THOUSANDS OF COSHOCTON PEOPLE IN BOTH CITY, COUNTRY AND SURROUNDING TOWNS, READ THE DAILY AGE EVERY DAY, BECAUSE IT GIVES THE NEWS

No. 182, either telephone, calls The Age office. A messenger will answer your want ad order on the run. Try it.

COSHOCTON DAILY AGE.

VOL. 17. No. 74. TUESDAY COSHOCTON, O., SEPT. 28, 1909. TUESDAY TWO CENTS

WEATHER FORECAST
FAIR
Tonight and Wednesday Warmer

Doctors Pronounce Will Davis Sane

AUDITOR—Coshocton, O.

Death Chair Now Stares Young Man Accused Of Murder

Examination Was Made Monday Afternoon In County Jail By Three Physicans--Inquest Starts This Afternoon.

The death-chair in the penitentiary now stares at William Davis, who is in the county jail awaiting almost certain indictment by the grand jury, which meets Thursday, on the charge of killing his father, Eli Davis

Doctors Say Boy Is Not Insane

The insanity defense was exploded by Prosecutor McDowell Monday afternoon when he had three experienced physicians, Dr. H. R. McCurdy, Dr. Jesse McClain and Dr. W. H. Barcroft, visit the county jail after William had returned from his father's funeral to make a thorough examination of his mental condition. They found that the boy, while not possessing extraordinary intelligence, is perfectly rational and is responsible for his acts. The opinion of the three local doctors will probably be corroborated by expert alienists later in the case.

Only Two Hopes Are Left.

The insanity defense has been looked upon by the general public as the only straw which could save Will Davis from being found guilty of murder. He admits that he killed his father and hacked him until his groans ceased. He shows no trace of remorse. The insanity theory being punctured, only two arguments remain in his favor. One is that he did it to save his mother, but it will be hard to show that her life was really injeopardy, since the father had not yet laid hands on her. The other thread, which he may cling to, is the fact that his mother and brothers and sisters seem to all stand ready to testify in his favor. What weight their testimony may have with the jury remains to be seen.

Looks Bad For The Boy

There is no disposition on the part of The Age or the general public to try the case before the jury hears the testimony but there are certain phases of the case such as those given above which are being discussed and argued at every cross-roadsstore in the county and the consensus of opinion is that it looks very bad for the boy.

Zanesville Man Not Employed.

A wild report was published Monday evening that S. M. Winn, a noted criminal lawyer of Zanesville, had been retained to defend Will Davis. Mr. Winn happened to be in Coshocton in connection with another case. He stated that he had not even been approached about the Davis case and would not be connected with it in any way. He smiled at the glaring announcement in another paper, which in its wild haste overlooked the real facts.

Coroner's Verdict.

Coroner Lower was interviewed by The Age Tuesday morning. He had under his arm the inquest blanks and stated that he was on his way to McDowell's office to hold a conference with the prosecutor and his assistant, W. S. Merrell. He stated that the inquest would not begin before late Tuesday afternoon or Wednesday. There is little doubt but that the coroner's verdict will be that "Eli Davis came to his death as the result of wounds inflicted with a hatchet and pocket knife by his son, William Davis, Sunday morning, September 26." A recommendation may also be made by the coroner that the boy be held to ans wer to the charge of murder.

The Degrees Of Crime.

Young Davis has already confessed himself guilty of homicide. According to Blackstone and the old English common law "homicide, or the killing of any human creature is of three kinds, justifiable, excusable and felonious. In the State of Ohio there are four kinds of criminal homicide: murder in the first degree, murder in the second degree, manslaughter and the destruction of a child before birth.

Murder in the first degree is where one kills another purposely, and of deliberate and premeditated malice, or in the perpetration of or attempt to perpe-

Continued on Page Two

Mound Of Clay Marks Close Of Eli Davis' Career

Lying in the center of the cold gray city of marble known to the surrounding country as South Lawn Cementery is a little ungrassed mound, yellow and damp and cold and dreary, which contains all that is mortal of Eli Davis from whom life was taken Sunday morning at the hands of his eldest son Will. The long procession slowly wended its way Monday afternoon up through the hills from the little house among the hills and the horses seemed to falter and step lightly in reverence for the dead and the birds of the air seemed to be in sympathy with the sad affair for the few remaining robins who have stayed to brave the cool bleak days of fall sang their doleful anthem as the procession went by. The body was let down into the six feet of earth with tenderness and care and before the first shovelful of earth had been spread as the coverlet of the last resting place of Eli Davis the carriages and buggies turned away and began their march back to more cheerful surroundings but ever painful throughts.

In the room just above the kitchen in which Eli Davis met his death only a few hours before the funeral service was preached by Rev Thrapp of West Lafayette Monday afternoon. The wife's courage broke over and she wept as only a wife and mother can weep when her life long companion is taken to the Great Beyond into the valley unknown and hills traversed by no mortal man. The entire family showeed signs of intense feeling at the end and they, sitting in the room in a groupe presented a picture that will remain in the minds of all who saw it.

Will was taken to the home at a little after noon Monday and he was the only one in the family who showed no feeling. He sat next the sheriff stolidly and almost sullenly saying little. His eyes never moistened all during the services and he was brought back to the jail by Sheriff McDonald and placed behind the bars to remain there until the grand jury meets next Thursday.

The pall bearers were chosen from the fellow workmen of the murdered man with the exception of one who was the nearest and dearest friend of the man. They were John Hall, Emmet, Orrin and Lester Jennings, Kemiel Smith and Willard West.

Mrs. John Zimmer, who has charge of the little church choir near the Davis home sang several solos from the church hymnal which were very impressive and brought many tears to the eyes of those present.

The funeral was an exceptionally large one. The house and yard was filled with people and the road was black with horses and buggies.

Flowers were much in evidence, beautiful and simple and of fragrance rare.

After the funeral the family returned home where supper was awaiting them and they ate with several of the neighbors and Mrs. Davis' father, Jacob Wagoner of Adamsville, and her sisters, Miss Bertie Wagoner. The latter two people remained at the house all night and the entire family spent a restful night retiring at about 10 o'clock.

A brother of the widow, Chas. Wagoner and a friend of the family Chas. Fulton of Zanesville, were present at the funeral together with several other of the relatives but owing to the short length of time between the death and funeral there were several of the relatives who were unable to get there.

Mrs. Davis and her family feel very thankful to their friends for the kindness and sympathy shown them during their hour of darkness.

THE GRAND JURY

E. P. Hack, of the firm of Hack & Wisenburg
Ed M. Hanlon, farmer, and councilman
M. A. McConnell, insurance man.
Carl Herbig, insurance man
R. B. Caldwell, bank cashier and councilman
Ed LeRetilley, farmer
John Shaw, retired
C. W. Ball, proprietor Park hotel
James Stewart, carriage manufacturer
Frank A. G. Lawrence, shoe merchant
Geo. Hill, retired
Geo. Sykes, carpenter
Jos. L. Rue, banker and telephone superintendent
Jos. B. Davis, merchant
John Lorenz, wool buyer.
Henry Crawford, farmer, Jackson township.
Geo. C. Ayres, retired merchant
Willard A. Mizer, insurance man
John Heskett, retired
P. C. Shipps, gardener.

The above men, all except one of whom reside in Coshocton, were served with subpoenas Tuesday by Sheriff McDonald and Deputy Sheriff Browning to appear at the courthouse Thursday morning at 10 o'clock to serve as special grand jurors to investigate the death of Eli Davis.

Women And Daughter Thrown From Buggy

Mrs. B. F. Taggart of near Mohawk, and her daughter-in-law of Cleveland were badly bruised in a runaway Monday afternoon. They were driving from Mohawk to Warsaw, and the horse which tney were driving took fright at a buggy standing along the road, and ran at top speed down the highway. The ladies were unable to handle the animal, and were thrown from their carriage, which was torn to pieces. Luckily, however, aside from several very bad bruises and a severe fright, they are unharmed.

State Attorney Who is Exposing Graft in Chicago

WAS BRAIN AFFECTED BY CARBUNCLE

An important item for the defense of Will Davis has just come to light Tuesday, and which may be brought in as a strong bit of evidence in the trial. The neghbors say that the boy has been acting queer for a long time and one man is said to have told another that some time ago the boy had a carbuncle on the back of his head just at the base of the brain and that ever since this came the boy has acted peculiarly in many ways

It is supposed that the carbuncle being in the sensitive place affected the young man's brain an that he has sufferee with brain trouble as a result. This is an all important thing in the case and will undoubtedly be brought in as the main evidence in defense

CHARGED WITH AIDING IN THE ROBBERY

Will Jefferies was arrested Monday night by Officer Fretague for complicity in the picking of Hiram Park's pockets some time ago. As will be remembered "Punch" Wiland was arrested on an indictent returned by the grand jury an is now languishing in the county jail having been unable to furnish bond. Wiland claimed that Jefferies assisted him in the robbery and the arrest of Jefferies followed. Arrangements may be made to have Jefferies released on bond.

L. J. Foster conucted the auction at the Roche Millinery store Tuesday The fixtures and hats were all sold and brought a fair price. The crowd was not heavy.

Fair and Warm Weather For The County Fair

"It will be fair and warm Tuesday, Wednesday, Thursday and Friday of next week" said Weather Forecast Thos. Page to The Age Tuesday. He says that beginning next Friday and Saturday there will be showers until October 4. Then it will clear up again and the weather will be ideal for the big county fair.

He states that there has been but one frost. That was last Saturday morning and it was visible only on the tops of the trees. The temperature Saturday morning was 34; Sunday 40; Monay 42; Tuesday 33.

Clow Plant At Chicago Is A Busy Place

Building Occupies Half a City Block--Three Hundred People Employed There--Runs Day And Night--Seven Floors Present A Busy Appearance.

"That the big Clow interests, in which Coshocton is so vitally interested, are not waiting for the much talked-of return of prosperity, but are already enjoying it, is evidenced by the great activity that pervades their big Chicago plant" remarked a Coshocton man who was in Chicago last week, to an Age reporter today.

"When I was in Chicago Mr. W. E. Clow took me all over the big plant and it was a marvelous trip. The building at the corner of Harrison and Franklin has the reputation of being the stoutest building in all Chicago; and indeed it must be when one considers the thousands of tons of dead weight that each of the seven floors carry. It occupies half a city block and faces not only on the two streets but also on the Clow Co.'s own private switch from the railway belt and also the Chicago river with its multitude of shipping.

"Fully 300 people are employed there. The top floor is given over to special fine work and the brass foundry where all sorts of fine fittings are made. The radiators occupy the next floor, the gas radiator being a strong feature—a regulation steam or hot water radiator under which is a gas connection that may be lighted and furnishes heat in the early fall or late summer when it is not cold enough to turn on the regular heat. Then there are several floors given over to stock rooms for sanitary plumbing porcelains, bathtubs, etc., all of which are purchased and assembled there. In fact the Clow company keeps several other factories busy all the time and take their total output. The office floor is an interesting scene with scores of typewriters and stenographers. From the basement a shaft with enormous elevator leads down to the Chicago Freight tunnel, forty feet under ground; it goes entirely under the city connecting the larger business houses with the freight houses. It is constructed of concrete and operated by electricity; a miniature track and miniature cars, not unlike those used in a mine, pulled by an electric engine

"It is a wonderfully busy factory and they are working night and day to keep up with orders. Mr. Clow states that the building of the Coshocton plant will not relieve the congested condition there at all; in fact it will make heavier work than ever. It is the busiest factory I ever saw. And by the way anybody and everybody in Chicago knows of the Clow factory. It stands in the factory world about like Marshall Field's store does in the retail world. And most people I saw knew of Coshocton and the Clows building an immense factory here. Mr. Clow is visiting Coshocton every Saturday henceforth, except the coming Saturday when he is called to another part of the country."

Another Case Of Diphtheria

A new case of diphtheria was reported to health Officeor Abbott Tuesday morning from the Daniel Bowers home on 1557 Chestnut-st. Thee little 6 year old daughter is teh victim. The case is not a bad one and her recovery is anticipated. This is the fifth case of the disease that has broken out in the city this fall. With the exception of the one death which occured Saturday all the cases have been getting along nicely.

BARBERS WILL CLOSE AT NOON FRIDAY OF FAIR

The Barbers held a meeting Monday evening and it was decided that they keep their shops open Tuesday, Wednesday, and Thursday night until 10 o'clock during the Fair Friday they will close at 11:30 and attend the Fair.

Wood Under Bond

Fred Woods who was arrested Saturday afternoon for conducting an alegeed "speak easy" on Walnut-st., appeared before Judge Nicholas Monday afternoon and gave bond to the sum of $200.

Newark Man To Succeed Caldwell

NEWARK, O., Sept. 28—(Special)—It is rumored here that the new cashier of the Commercial National bank of Coshocton will be a Newark man. While no definite information is being given out it is said that a prominent Newark banker is likely to be the successor to Cashier Caldwell, who soon leaves Coshocton for Pittsburg.

NewspaperARCHIVE®
NewspaperARCHIVE®

Money Cannot Buy

A place on the ROLL OF HONOR

Surplus and profits in excess of capital is the qualification—

THAT MEANS STRENGTH

There are approximately 7000 National Banks in the United States. The Coshocton National Bank ranks first. As the only bank in the city and county of Coshocton on the Roll of Honor

2nd—THE 26th IN THE STATE OF OHIO.

3d—766 IN THE UNITED STATES.

Consider seriously what this means and think of it when you want to open a bank account

M. Q. Baker, President T. L. Montgomery, Cashier
M. B. Smith, assist. cashier

DAVIS MURDER

Continued from Page One

trate any rape, arson, robbery or burglary or by administering poison or causing the same to be done. The punishment is death.

Murder in the second degree is where one kills another purposely and maliciously, but without deliberation and premeditation. The punishment is imprisonment in the penitentiary for life.

Manslaughter is where one unlawfully kills another without malice, either upon a sudden quarrel, or unintentionally while the slayer is in the commission of some unlawful act. The punishment is imprisonment in the penitentiary from one to twenty years. The grand distinction between murder and manslaughter is, that in murder the killing is always with malice.

The fourth degree, destroying a child before birth, has no bearing on the present case.

What Are The Facts?

Thus it wil be seen that to convict Will Davis of first degree murder the state must show that he deliberately planned to kill his father that is with malice aforethought. The alleged statement of Will after the killing that "It had to come some time" might be a strong point against him as it would indicate he had been deliberating over the act. If the deed was committed on a sudden malicious impulse, without premeditation, then it means only life imprisonment for him. The fact that Will killed his father to protect his mother does not seem to be recognized in law, though it would be a strong circumstance. Much importance hinges upon whether or not Will had the knife open in his pocket before he jerked it out. He says he did not. His brother, John, says he did.

Boy Slept Well.

Sheriff McDonald states that young Davis spent a quiet night in jail Monday night and slept well. The sheriff states that at the funeral Monday afternoon the boy sat with his face over his hands but did not otherwise show any emotion.

Many Witnesses

The special grand jury which will convene Thursday morning, will probably be sent out at once by Judge Nicholas, after a foreman is appointed. The grand jury will have the authority to investigate any other case beside the Davis case, but this may be the only one entered into. W. S. Merrell, who will assist the prosecutor, stated Tuesday that there will probably be a large number of witnesses called in to testify in the murder case but they will all be witnesses for the state as the grand jury only looks into one side of the case to determine whether there is sufficient evidence to warrant the holding of the boy for trial in common pleas court. The accused boy himself will not, of course, be brought before the grand jury, but it is probable that nearly all his relatives will and all those who were present or had any connection whatever with the affair Sunday morning either before or just after it happened.

Grand Jury Will Report Next Week

Attorney Merrell stated that he believed it would take about three days for the grand jury to finish its investigation of the Davis case. He stated that the rumor that S. M. Winn, of Zanesville, was to defend Davis arose from the fact that Probate Judge Smith, of Zanesville, attended the funeral and some one thought that Mr Winn had been employed through Judge Smith. Mr. Merrell states that in all probability Judge Nicholas will appoint an attorney to defend Davis in case the family does not employ an attorney. The only property which the boy might have would be a one-eighth interest in the little farm and coal bank, subject to his mother's dower interest.

HOT-WEATHER LAXATIVE FREE

At no other time of the year is the tendency to constipation greater than during the summer months, and this is especially the time that it is most important to keep the bowels open. The heat taints food, there are germs in the water, and even fruit has its dangers. For a dozen and one reasons the bowels should be kept open—you should have at least one good passage a day, and in the case of children and young people, two a day is better. The best way to obtain such relief, and to thoroughly regulate the stomach, liver and bowels, is by the use of DR. CALDWELL'S SYRUP PEPSIN, the great laxative tonic. It is not a temporary relief like salts and purgative waters, and it does not gripe, like tablets and pills. It is so pleasant to take, and so gentle in action, that children prefer it to any other laxative. It is the children's ideal remedy for their stomach, liver and bowel troubles. Use it for constipation, indigestion, sick headache, biliousness, loss of appetite and sleep, drowsiness after eating, diarrhoea, "Summer Complaint," gas or wind on the stomach, etc. A bottle can be obtained of any druggist at 50 cents or $1.00. Thousands of families keep it regularly in the house because a laxative may be needed at any moment, and those who once use DR. CALDWELL'S SYRUP PEPSIN always prefer it thereafter.

Those who have never yet used DR. CALDWELL'S SYRUP PEPSIN and would like to make a test of it before buying in the regular way from their druggist, can obtain a FREE SAMPLE BOTTLE either for themselves or any member of their family by sending name and address to the doctor. The sample will be sent to your home free of charge. In this way you can find out what it will do without cost. Also, if the case presents difficulties that doctors and other remedies seem unable to overcome, write a letter to Dr. Caldwell explaining how the person suffers and he will give you his best MEDICAL ADVICE, based on half a century of experience in stomach, liver and bowel diseases, without charge. Women who have children should send for "SUMMER SUGGESTIONS TO MOTHERS," containing the doctor's advice on diet, hygiene, etc., in hot weather—a very important subject. The address is

DR. W. B. CALDWELL
510 Caldwell Bldg., Monticello, Illinois

For sale by C. E. Anderson Coshocton, and C. M. Ferguson, Roscoe

Pays Respects To Copper Mine

President Taft Spends Busy Day In Montana.

STATE FAIR ON VISITING LIST

Makes Brief Address In Butte, Telling People He Is Glad to See Democrats In Crowd — Is Presented With Golf Stick Made of Gold, Silver and Copper—Starts For Spokane to Deliver Conservation Address Today.

Helena, Mont., Sept. 28.—President Taft, attired in a linen duster, a slouch hat, and swinging an electric lantern in his hand, was locked in a narrow cage and dropped 1,200 feet through midnight blackness into the depths of the famous old Leonard copper mine at Butte. He had the rare experience of seeing miners at work with a giant drill in a vein of high-grade ore that sparkled green with its wealth of mineral.

When he ascended with a whiz, after a half hour under ground, the president, blinking in the glare of the sun, was cheered to the echo by the crowd of curious people gathered at the hoist. He declared enthusiastically, "I would not have missed it for the world."

It was the president's first visit to the Montana copper district, and between the smelters at Anaconda and the mines at Butte he had a series of interesting experiences. Not the least of these was a thrilling automobile ride over the mountains from Butte to the mouth of the Leonard mine. The grades were steep and winding, but the chauffeurs were experienced men, and while there was apparently no threat of danger at any stage of the trip, there was a sigh of relief when Mr. Taft had once more been placed safely aboard the Mayflower for the run to Helena.

Hurries to Fair Grounds.

Arriving here, he went directly to the state fair grounds, where, after viewing a portion of the exhibits, he made an open-air address and witnessed a race of cowboys. Returning to the city, Mr. Taft viewed a parade of school children.

Leaving here he headed direct for Spokane, where he is expected today to deliver his formal speech on the subject which holds supreme interest to all the west—the conservation of the natural resources and the reclamation of arid lands.

At Butte the president was presented with a full-sized golf club—a driver—made of copper, silver and gold, the three metals that have made the camp famous. On the head of the driver the following inscription was engraved: "William Howard Taft, champion 1909-1913—and then some. Butte, Mont., Sept. 27, 1909."

In the course of his speech at Butte, where he was introduced by Senator Lee Mantle, the president said: "I am mighty glad to see you, and the reason why I am mighty glad to see you is that I can not help but feel, from your kindness and cordiality, that you are glad to see me. I am deeply pleased at the reception because of its nonpartisan character, and especially feel that I am looking into the faces of Democrats as well as Republicans, and that we are all here without thought of party and only to give expression to the feeling of common interest in our common country and love for our dear old flag."

National Guard Is Growing.

Los Angeles, Cal., Sept. 28.—During the last year the National Guard of the United States has increased in numerical strength 8,000, according to the report of General James A. Drain, chairman of the executive committee, before the annual convention of the National Guard association here.

THIS AND THAT

Dr. John Janiner Black, well known author on medical subjects, died at Newcastle, Del.

Chitwood, one of America's most famous harness horse sires, is dead at Taylorville, Ill., aged 24 years.

A mail pouch was rifled on a train while en route from Siloam Springs, Ark., to Texarkana. It is not known how much booty was secured.

Premier Gouin denies that the Quebec provincial government proposes to impose an export duty on all raw pulp wood exported to the United States.

Genre.

The term "genre" is French and means "man, his customs, habits and ways of life." A painter of domestic, rural or village life, or the writer who deals with the strictly human rather than the more romantic and unreal human situations. For instance, in the drama, Victor Hugo introduced the genre system in lieu of the stilted and unnatural style of the Louis XIV. era.

Phone your news to The Age.

Court House

PROBATE COURT

Ward Hamersley was appointed administrator of the Flora Gay estate by Judge Ashman Monday afternoon.

..AT THE TREASURY ..

A total of $15,495 was taken in at the treasurer's office Saturday and $14,964.09 were the total disbursements.

PROBATE COURT

Adolph Lemley, executor of the Andrew Fritz estate petition in probate court Tuesday morning to sell real estate.

A Daring Marksman.

Ex-Crown Prince George of Servia, says a Vienna report, once shot a pair of pearl pendants from a woman's ears at a distance of ten paces. His aim was so true that the bullets merely severed the gold wire on which the pearls were suspended, and the gems dropped on the woman's shoulders and thence to the floor uninjured. The two shots were fired in quick succession without a tremor on the part of the wearer of the gems, at whose behest the prince had consented to exhibit his skill.

HAD CRAMPS AND VOMITING SPELLS

An Indiana Woman Tells How She Was Cured by the Use of Dr. Williams' Pink Pills.

There are women whose lives are continual rounds of suffering simply because the blood lacks the strength to make the functional activities of the body normal, without which no woman can enjoy perfect health. Dr. Williams' Pink Pills are in this respect a blessing to women since they build up and strengthen the blood and repair the harm caused by overwork and worry, causes of a large percentage of woman's ills.

Miss Florence M. O'Brien, a dressmaker, of No. 305 Flora street, Washington, Ind., gladly tells of the benefit she received from Dr. Williams' Pink Pills, as follows:

"I had terrible cramps and vomiting spells regularly which lasted for several days. I was dizzy and awfully sick, was very much constipated, my stomach became disordered and bloated and at last got so sore and tender that I could not bear the least pressure upon it. The doctor with whom I treated said my trouble came from lack of out-door exercise and too much work running the sewing machine. But he did not help me and I found no relief until, upon the recommendation of a friend, I began taking Dr. Williams' Pink Pills. I was soon helped and, after taking a few boxes, I was completely cured. I have remained in good health and recommend Dr. Williams' Pink Pills everywhere I go."

Dr. Williams' Pink Pills are the greatest discovery of modern times for suffering women. They are a positive cure for their particular ailments, are unequalled as a blood builder and therefore as a tonic for the whole system.

If you are interested in the remedy that cured Miss O'Brien, write today for our booklet, "Plain Talks to Women." It is free and will be sent postpaid.

Dr. Williams' Pink Pills should be used in all diseases caused by thin or impure blood, as anæmia, rheumatism, stomach trouble, after-effects of the grip and fevers, neuralgia, sick headaches and many forms of weakness.

Dr. Williams' Pink Pills are sold by all druggists, or sent, postpaid, on receipt of price, 50 cents per box; six boxes for $2.50, by the Dr. Williams Medicine Company, Schenectady, N. Y.

Bicycle Recovered

Judgement was by Squire Staats Tuesday morning rendered in favor of J. A. Compton, who a few days ago replevined a bicycle claimed by David Pickerel, and the wheel was turned over to Mr. Compton. It is claimed that the wheel was purchased at the Compton bicycle store on Main-st. by Pickerel several weeks ago and that no payments were made on it.

Motorcycle Race Called Off.

New York, Sept. 28.—The management announced that owing to the inclement weather and the condition of the track, it was deemed advisable to call off the six-day motorcycle race at Brighton Beach motordrome.

Johnson's Will Is Filed.

St. Paul, Minn., Sept. 28.—The late Governor Johnson's will was filed in the Ramsey county probate court. The value of the estate is estimated in a petition for probate "in excess of $57,000."

Film Exchange Explodes.

Pittsburg, Sept. 28.—An explosion in the offices of the Columbian Film Exchange injured from 50 to 75 persons, many of them seriously, and caused damage estimated at $200,000 or more. At first it was believed seven employes of the film company had lost their lives, but a thorough search of the ruins failed to disclose any dead.

Butte Strike Ends.

Butte, Mont., Sept 28.—Labor difficulties here have been officially declared off, the last of the striking engineers having taken out Western Federation cards. The entire force of mine employes returned to work

PROGRESS
LEADS TO
PERFECTION

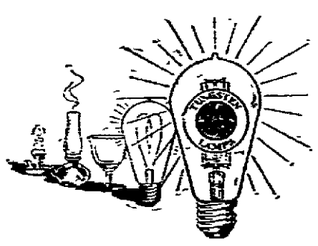

The introduction of the G.E Tungsten Lamp marks the greatest progress in electric lighting since the invention of the incandescent lamp.

Ask us about it to-day.

Coshocton Light and Heating Company

ATTENTION FARMERS!

We have "PEERLESS" FERTILIZER in stock.

Buy what you want, and when you want it. It grows larger crops.

Coshocton Hardware Co.

An Easy and Harmless Way to Darken the Hair

Who does not know of the value of sage and sulphur for keeping the hair dark, soft, glossy and in good condition? As a matter of fact, sulphur is a natural element of hair, and a deficiency of it in the hair is held by many scalp specialists to be connected with loss of color and vitality of the hair. Unquestionably, there is no better remedy for hair and scalp troubles, especially premature grayness, than sage and sulphur, if properly prepared. The Wyeth Chemical Company, 74 Cortlandt Street, New York City, put up an ideal preparation of this kind called

WYETH'S SAGE AND SULPHUR HAIR RESTORER

It is sold by all leading druggists for 50c. and $1.00 a bottle, or sent direct by the manufacturers upon receipt of price.

Free—A liberal sample of our Velvol Cream will be sent any one mailing us this advertisement and the names and addresses of four friends interested in a Hair Restorer, with a 2c. stamp to cover mailing.

M. & A. RESTAURANT
McManus & Abbott, Props.
Regular Meals, 25 cents
Short Orders Our Specialty.
We serve and deliver to any part of the city "oysters" any way you wish them—Fried, Milk or Plain Stew.
Try a loaf of our "Square Deal" Bread.
Give us a trial order and see what we can do for you. All you have to do is call
Citizens Phone 91. Bell No. 137

PIPE YOUR HOUSE FOR GAS....

4	Room	House	Complete	$18.50.
5	"	"	"	21.50.
6	"	"	"	26.50.

The Coshocton Gas Co.

When Bridget ope'd the oven door
She thought her mind played treason
For the Biscuit light just leaped to sight
And here is the simple reason:

Monarch Flour

TRY IT—YOU WILL LIKE IT.
NEVER BLEACHED

YOUR GROCER WILL SUPPLY YOU

ALMOST EVERYBODY IN COSHOCTON READS THE DAILY AGE

The New 1910 White

The New Gas Car

The "G. A. R." is practically a $4,000 foreign car, Americanized and better and sold for $2,000.

110-in. wheel base, 4-cylinder, magneto, gas lamps, etc., compact, neat, classy and speedy, 34-36 h. p. construction and equipment first class in every particular. A $4,000 car for $2,000.

The 'Classy' Car

Kerosene for Fuel

The new 1910 White Steamer uses either gasoline or kerosene for fuel—latter is a saving of half the operating expense. Same splendid construction that always marks the "White." 110-inch wheel base, that easy "glide" motion, and 20 h. p. steam. (equivalent to 40 h. p. gas). A marvel of comfort, elegance and power. Price held down to $2,000.

Demonstrating cars are now here. If you contemplate buying get your order in early, for never has the demand for cars been so great as this fall.

S. Siegrist & Sons Garage

Sale Agents for the White Flyers.

5th and Walnut Streets Both Phones

Headquarters for Gasoline and Auto Parts.

NEWSPAPER ARCHIVE®

THE PRINCESS VIRGINIA

BY C. N. AND A. M. WILLIAMSON

Authors of "The Lightning Conductor", "Rosamary in Search of a Father," Etc.

COPYRIGHT, 1907, BY McCLURE, PHILLIPS & CO.

"I almost hope she may send," said the grand duchess. "I don't think Providence wills a meeting here. You have brought no pretty dresses. I should like him to see you first when you look your best, since to your mind so much depends upon his feelings in this matter."

"Our first meeting is—on the knees of the gods," murmured Virginia.

And then Frau Yorvan came into the room with a soufflé.

CHAPTER THREE

"THIS is perfectly appalling!" groaned the unfortunate lady who passed for this adventure under the name of Miss Manchester.

"Perfectly glorious!" amended her companion.

The elder lady pressed Baedeker to her bosom and sat down with some abruptness. "I shall have to stop here," she panted, "all the rest of my life and have my meals and my night things sent up. I'm very sorry, but I'm certain I shall never be able to go back."

"Don't be absurd, my poor dear. We're absolutely safe," said Virginia. "I may be a selfish wretch, but I wouldn't for the world have brought you into danger. You needn't go down yet. Let's explore a little farther. It's easier than turning back. Surely you can go on. Baedeker says you can. In ten minutes you'll be at the top of the col."

"You may as well tell me that I'll be in my grave. It amounts to the same thing," wailed Miss Manchester, who was, in the sphere of happier duties, Miss Letitia Portman—and had been the princess' governess. "I can't look down. I can't look up, because I keep thinking of the unspeakable things behind. After I get my breath and have become resigned to my fate I may be comparatively comfortable here for some years; but, as to stirring either way, there's no use dreaming of it."

"Well, you'll make an ideal hermitess," said Virginia. "You've exactly the right features for that profession—austere, yet benevolent. But you're not really afraid now?"

"Not so much, sitting down," admitted Miss Portman, slowly regaining her natural color.

"Do you think, then, dear, that you'd relapse and lose your head or anything if I just strolled on alone to the

"Au revoir."

top of the col for the view which the guidebook says is so fine and then come back to organize a relief expedition, say in about half an hour or so?"

"No-o," said Miss Portman: "I suppose I can bear it. I may as well accustom myself to loneliness, as I am obliged to spend my remaining years on this spot. But I am not at all sure the duchess would approve"—

"You mean Lady Mowbray. She wouldn't mind. She knows I've a good head and—physically—a good heart. Besides, I shall have only myself to look after, and one really doesn't need a chaperon in going to make an early call on a mountain view."

"Dearest princess, I'm not so sure of that in regard to this mountain view."

"Miss Mowbray, please, you're very subtle. But I really haven't come out to look for the mountain view you refer to. You needn't think it. I don't know where his lair is, but it's probably miles from here, and if I knew I wouldn't hunt him there. That would be un peu trop fort, and, anyway, I'm inclined to believe that mother is right about those dresses. I shall have such nice ones at Kronburg. So you see you can conscientiously give me your blessing and let me go."

"My dear, as if I could have suspected you would search for him! You are in Rhaetia not to pursue, but to give an emperor who wishes to have a certain princess for his consort a chance to fall in love with herself."

"If he will—if it can be so. But what do Helen Mowbray and Letitia Manchester know about the love affairs of emperors and princesses? Au revoir, dear friend; I'm going. By and by, if you have courage to lift your eyes, you'll see me waving a handkerchief flag at the rock corner up there."

Virginia took the alpenstock which she had laid down and began picking her way daintily, yet pluckily, toward the col which she had named as her goal. There was another route to it, leading on to the highest peak of the Schneehorn, only to be dared by experienced climbers, but the way by which the girl and her companion had set out from Alleheiligen nearly four hours ago was merely fatiguing, never dangerous, and Virginia knew that Miss Portman was safe and not half as much frightened as she pretended.

They had started at 8, just as the September sun had begun to draw the night chill out of the keen mountain air, and now it was close upon 12. The princess was hungry.

In Nordeck, the frontier town of Rhaetia as you come in from Germany, she had bought rucksacks for herself and Miss Portman, to be used upon just such mountain excursions as this, and today the brown canvas bags were being tested for the first time. Each rucksack stored an adequate luncheon for its bearer, while on top, secured by straps passed across the shoulders, lay a folded wrap to be used in case of rain.

Virginia's burden grew heavy as she mounted, though at first its weight had seemed trifling. When she had waved her handkerchief at the turning and passed out of Miss Portman's sight it occurred to her that it would be clever to lighten the rucksack and satisfy her appetite at the same time.

The one difficulty was that in her present position she could not safely unstrap the bag from her shoulders, open it, take out the parcel of luncheon and strap it on again. The way was too narrow and the rocks too slippery to attempt such liberties. At a short distance, however, and only a little out of the path to the col she could see a small green plateau, the very place for a rest. But could she reach it? The girl stood still and looked wistfully across.

The place could be gained only by a scramble over a ledge of formidable rocks and climbing in good earnest here and there, yet if the thing could be done at all it could be done in ten minutes, and to come back would be comparatively easy. Virginia was tempted.

"The dear Letitia will be eating her own lunch by this time and won't miss me if my half hour is a long one," she thought. "And, anyway, I said half an hour or so. That means almost anything when it comes to an argument."

Another moment and the girl had started. She was brave at first, but when she had gone halfway—a way which was longer and far more difficult than she had fancied—she was conscious of a certain sinking of the heart. She even felt some qualms of sympathy with the sentiments and intentions Miss Portman had expressed and heartily wished herself back by that good lady's side, but it was against her principles to be conquered, especially when being conquered meant turning coward or something like it, and she scrambled on obstinately, her cheeks burning, her heart thumping and her lips pressed together.

What a grim, remorseless giant the mountain was, and what a mere creeping fly upon its vast shoulder she! Little cared the old mountain that she was a royal princess and that the emperor who ruled the land of which it was part had the intention of marrying her. It would thwart that imperial intention without a qualm nor turn a pebble if the poor little princess toppled over its cruel shoulder and fell in a small, crushed heap without ever having looked upon the face of the Rhaetian emperor.

Then there came a later moment when, like Miss Portman, whom she so recently laughed to scorn, the princess felt that she could neither go on nor go back. She was horribly homesick. She wanted her mother and the garden at Hampton Court and would hardly have thrown a glance of interest at Leopold if he had appeared before her eyes. There were tears in those eyes, and she was hating the mountain and all Rhaetia with her whole strength when from the mysterious distance around the corner of the plateau there came the sound of a man's voice cheerfully yodeling.

Never had a sound been so welcome or seemed so sweet. It was to Virginia as the voice of an angel. "Help," she called—"help!" first in English and then, on second thought, in Rhaetian.

The yodeling abruptly stopped, and a man appeared round a corner of rock beyond the green plateau. The sun shone in his eyes, and he shaded them with his hand to look up at her. Virginia stared hopefully, expectantly. A glance photographed a tall figure in a gray coat passemoiled with green, a soft green cap of felt, short trousers, bare knees, knitted stockings, nailed boots; thank heaven, no tourist, but evidently a mountain man, a guide or a chamois hunter perhaps—at all events, one capable of coming to her rescue. These things she saw and thought in a flash, and then the brown hand that had shaded his eyes dropped. She caught sight of his face.

It was the emperor.

A moment ago she had felt that she could look at him with indifference and would a thousand times over prefer a glimpse of the dear old house at Hampton Court, with an easy way to reach it, but now everything was changed. There was no longer any danger. He was there. He was coming to help her. A power higher than his had arranged this as their first encounter and would not have taken the trouble to bring him to her here if the meeting were to end in ignominy or disaster.

He had run across the plateau. Now the nailed boots were ringing on rock. She could gaze down upon his head, he was so close to her. He was looking up. What a noble face it was—better than all the pictures! And the eyes—

Virginia was suddenly and wildly happy. She could have sung for joy.

Slid down the steeply sloping rock.

a song of triumph, and, losing her head a little, she lost her scant foothold as well, slipped, tried to hold on, failed and slid down the steeply sloping rock.

If the man had not sprung forward and caught her she would probably have rolled over the narrow ledge on which he stood and gone bounding down, down the mountain side to her death, but he did catch her and broke the fall, so that she landed lightly beside him and within an ace of being on her knees.

After all, it had been a narrow escape, but the man's arms were so strong and his eyes so brave that Virginia scarcely realized the danger she had passed. It seemed so inevitable now that he must have saved her that there was no room in her thoughts for no dreadful might have been. Was it not the one man sent to her by destiny, when if this thing had not been meant since the hour of her birth it might easily have been some mere tourist sent by Cook?

All her life had but led up to this moment. Under the soft hat of green felt adorned with the beard of a chamois was the face she had seen in dreams. A dark, austere young face it was, with more of Mars than Apollo in its lines, yet to her more desirable than all the ideals of all the sculptors since the world began. He was dressed as a chamois hunter, and there was nothing in the well worn, almost shabby, clothes to distinguish the wearer from the type he chose to represent, but as easily might the eagle, to which in her heart she likened him, try to pass for a barnyard fowl as this man for a peasant. So thought the princess.

(To Be Continued.)

For Headache—Hicks' Capudine

Whether from Colds, Heat, Stomach or Nervous Troubles, Capudine will relieve you. It's liquid—pleasant to take—acts immediately. Try it. 10c, 25c, and 50c, at C. E. Anderson's and all drug stores.

Pole Squabble Grows Warmer

Peary Gives More Reasons For Doubting Cook.

LATTER PROMPTLY REPLIES

Commander Says That If Doctor Reached Highest Point Hitherto Attained He Should Have Brought Back Records Found There—Doctor Says He Discovered No Trace of Commander's Visit to Cape Thomas Hubbard—Details Promised.

Bar Harbor, Me., Sept 26.—Accompanied by his wife, Commander Robert E. Peary arrived here from Portland, and within half an hour was in conference with General Thomas H. Hubbard, president of the Peary Arctic club, concerning the statement which soon will be made public by Commander Peary to support his contention that Dr. Frederick A. Cook did not reach the pole.

During the trip to Bar Harbor Peary spoke frequently of Harry Whitney. "There might have been some strange reasons why Whitney did not go back to Etah in the Jeanie for Dr. Cook's stuff," he said. "I can not understand how anyone could let such records get out of his hands. I would not give my records to my dearest relative. I say again, I don't see how Cook could have turned his stuff over to Whitney or anybody else. I secured my instruments in a bag and the flag which I took to the pole I sewed in my clothes and I wore it until I reached Battle Harbor.

"I kept my records under watch day and night and I was prepared in case the Roosevelt was crushed in the ice to throw them overboard so that they could float in their cases. Can you imagine me giving up those records to a perfect stranger?

"I saw Dr Cook's sledge at Etah and looked it over carefully, while Professor McMillan held up Cook's snowshoes and showed them to me. But I didn't examine the snowshoes carefully."

Talked With Eskimos.

Reverting to Dr. Cook's things, he continued: "On my return from the pole I saw all the Eskimos and talked with them. After what I heard I could not credit Cook's claims. The letter that informed me that Cook had claimed the pole was from a whaler named Captain Adams and not Walker, as has been stated."

"What proof would you require of an explorer that he had been far north?" Peary was asked. "That if a man went to the highest point that had been reached before, he should bring back the records he found there," replied Commander Peary. "You will note that Cook's route to the pole was 107 miles longer each way than mine. The people can make their own deductions whether Dr. Cook with his equipment could have made such a journey.

"Dr. Cook claims he went from latitude 78½ to 90 degrees and back to 76 degrees, altogether just 25½ degrees. Then think that the best previous record made by any explorer was a total of 11 degrees.

"I can not say whether the extra 107 miles each way that Cook says he traveled would have kept me away from the pole or not. It might and it might not have; the difficulty in Arctic travel as you proceed north increases not in arithmetical but in geometrical progression."

REPLIES TO CHARGES

Explorer Cook Points Out Flaws In Peary's Deductions.

New York, Sept. 28.—A formal reply to some of the most material charges brought against him by Commander Peary was given out by Dr. F. A. Cook, and a more complete declaration will be issued by the explorer when Commander Peary makes his accusations over his own signature. The statement is as follows:

"Commander Peary says that my sledges were not fitted to Arctic travel and that he would not care to voyage in the Arctic with them. The only sledge Commander Peary saw was half a one, which I had given to Mr. Whitney as a souvenir. The remainder of it had been used to make bows and arrows.

"As to my reasons for leaving my instruments with Mr. Whitney, he had told me, that the Eric was coming to Etah and would take him over to the American side to hunt big game and would come back later to Annatok. The distance from Annatok to Upernavik by the route which I was compelled to follow was nearly 700 miles. In that journey I had to travel over high land in two places, with glaciers and difficult places to negotiate. The ice was extremely rough and there was a good deal of water to be expected, that would have subjected the instruments to a risk which was entirely unnecessary when Mr. Whitney awaited a ship to go to Etah for him, upon which he expected to return direct to America.

"By going to Upernavik I hoped to get back by the end of July or the middle of August. I wanted to see my family as soon as possible, as I had been separated from them for over two years, while Mr. Whitney did not expect to get back before October.

"As to the charge that I had not found traces of Commander Peary's records at Cape Thomas Hubbard, it is a round promontory, and it would be difficult to find any distinct point which could be positively recognized as Cape Thomas Hubbard. From Commander Peary's map I am absolutely unable to locate Cape Thomas Hubbard. We did not search for any cairn where records might be deposited. In fact, I did not know that Commander Peary had left any records there."

DIRE DISTRESS

It Is Near at Hand to Hundreds of Coshocton Readers

Don't neglect an aching back.

Backache is the kidney's cry for help.

Neglect hurry to their aid

Means that urinary troubles follow quickly.

Dire distress, diabetes, Bright's disease.

Profit by a sufferer's experience.

Jacob Boltz, Pearl-st., Newcomerstown, Ohio, says: "I gladly recommend Doan's Kidney Pills. When I procured this remedy I was suffering from pains in the small of my back, accompanied by a distressing kidney weakness. It only required one box of Doan's Kidney Pills to entirely remove my aches and pains and restore my kidneys to a normal condition. I am now enjoying good health and I give Doan's Kidney Pills the entire credit." (Statement given Aug. 25, 1906).

Mr. Boltz was interviewed on May 10, 1909 and he said: "I think ever more highly of Doan's Kidney Pills now than I did during the summer of 1906. I have been entirely free from my old trouble since that time and it gives me pleasure to say so."

For sale by all dealers. Price 50 cents. Foster-Milburn Co., Buffalo, New York, sole agents for the United States.

Remember the name—Doan's—and take no other.

Chocolate, Vanila, Strawberry and Peach Ice Cream at Sparta $1.00 per gallon. Delivered to all parts of the city.

A Resolution

Resolution, declaring it necessary to improve Locust street between Eighth street, and Second street, in the city of Coshocton, Ohio, by paving the roadway thereof.

Whereas, the owners of a majority of the foot frontage of property on Locust street, between Eighth street and Second street, have petitioned in writing for the improvement of said street, between the points named, by paving the roadway thereof, now therefore:

Be it resolved by the Council of the city of Coshocton, State of Ohio:

Sec. 1. That it is necessary to improve Locust street from Eighth street to Second street, by paving the roadway thereof with hard burned paving brick, asphalt or other material, setting the curb and constructing catch basins, in the City of Coshocton, Ohio.

Sec. 2. That the grade of said street as improved shall be as shown on the engineer's plans, and that the grade of the curb shall be as shown by said plan.

Sec. 3. That the plans, specifications, estimates and profiles of the proposed improvement heretofore prepared by the engineer and now on file in the office of the department of Public Service be and the same are hereby approved.

Sec. 4. That the whole cost of said improvements less one fiftieth thereof and the cost of the intersections shall be assesed by the foot frontage upon the following decribed lots and lands, towit: all lots and lands bounding and abutting upon the proposed improvement which said lots and lands are hereby determined to be especially benefited by said improvement, and the cost of said improvement shall include the expense of the preliminary and other surveys and of printing and publishing the notices, resolutions and ordinances required and serving of said notices, the cost of construction, together with interest on bonds issued in anticipation of the collection of deferred assessments and all other necessary expenditures

Sec. 5. That the assessments so to be levied shall be paid in ten (10) annual installments, with interest on deferred payments at four (4) per cent per annum; provided that the owner of any property assessed may at his option pay such assessments in cash within thirty days from and after the pasage of the assessing ordinance in which case said cash assessment shall not include any item of interest upon bonds to be issued in anticipation of the collection of deferred installments of assessments.

Sec. 6 That bonds of the City of Coshocton, Ohio, shall be issued in anticipation of the collection of assessments by installment and in an amount equal thereto.

Sec. 7. That the remainder of the entire cost of said improvement, not espically assessed, including the cost of any real estate or interest therein purchased or appropriated and the costs and expenses of any appropriation proceedings therefor and the damages awarded any owner of adjoining lands and interests therein and the costs and expenses of any such remard shall be paid by the issuance of bonds in the manner provided by law.

Sec. 8. This resolution shall take effect and be in force from and after its passage and legal publication

Passed Sept. 14, 1909

C. W. St. Clair, Pres. of Council.

Approved by the Mayor.

Gail S. Hamilton.

Attest: Frank E. Karr, Clerk.

18-25

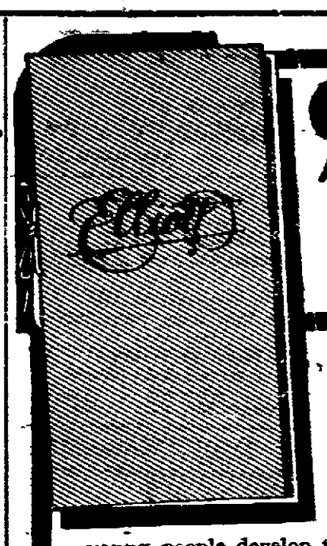

GET THIS BOOK

I want every ambitious young man and woman who sees this advertisement to get this handsome, embossed, 48-page Elliott catalog.

I want you to send for this book because it tells you how I help young people develop the kind of business brains that enables them to step right out into the business world at a good salary and "make good" from the start.

I want you to get the catalog because it will give you a broader idea of the possibilities of a thorough business training. Then you will understand why Elliott School graduates are always found in the best paying positions, and why their promotion is so rapid.

Don't say, "I will do this tomorrow." "Tomorrow" is a day you will never see. Nobody ever caught up with "tomorrow."

Just say on a postal card, "Send catalog" and write your name and address.

W. B. ELLIOTT, President

Elliott Commercial School

Register Building, Wheeling, W. Va.

JOHN H RENNARD CO.—ADV.—WHEELING

Does Beating Make Men Better?

Does torture and persecution "bring men around?"
Does cruelty "reform" a criminal?
Prison records say *"No!"*—emphatically no!
Then why the sanded paddle, the water-cure, the beating post?

Not for discipline—not for misbehavior—but *for greed and graft.*

Some prisons make their prisoners *worse* criminals, instead of reforming them.

Charles Edward Russell shows why and where these crimes on criminals are practised—in

HAMPTON'S MAGAZINE

OCTOBER—On Sale Now

Among twenty other features, any one of them enough to make you say that this is the "Best Magazine in America," are:

"The Sugar Trust" is at last revealed in its true light. Its innermost secrets are for the first time uncovered. An article of greatest national importance.

"Water Power and the Pork Barrel." Another important article by John L. Mathews that explains just what you've been wanting to know about the Pinchot-Ballinger controversey over water-power sites, etc.

"Do Women Get a Square Deal?" Rheta Childe Dorr outlines the shameful inequality of the law in its relation to women. Does your State allow mothers to *own their children?*

Splendid fiction by George Fitch, Rex Beach, H. M. Lyon, Morley Roberts, W. C. Esterbrook, etc., etc.

Buy it today—any live newsdealer—15 cents

HAMPTON'S MAGAZINE, New York

WALL PAPER

Our big Clearance Sale of Wall Paper is now going on. Every roll of Wall Paper in our stock at an unheard of low price. Room lots at less than cost. All are late patterns and new colorings. Come early and get your pick.

Fleming & Gray

Coshocton, Ohio. 624 Main Street

WE ARE NOT GOING TO SIT DOWN

and figure up how we can make your plumbing bill bigger. Our skill as plumbers does not consist of the ability to work in a lot of extra charges on your bill. It consists solely in our ability to do good work, promptly, thoroughly and reasonably. When it comes to the bill part even you will admit we could have reasonably charged more for such plumbing.

WM. CORDER

Cit. phone 126. Bell phone 400

224 Main-St.

NEWSPAPER ARCHIVE®

COSHOCTON DAILY AGE

Found ed 1826

Published Every Evening Except Sunday by

THE AGE PUBLISHING COMPANY

Selby Building Coshocton, Ohio

Subscription Rates

By mail, 25 cents the month; 100 days $1.00; $3 the year; payable in advance. Paper discontinued when time expires without exception.

By carrier, 10 cents the week delivered to any part of Coshocton or Roscoe.

Subscribers will greatly facilitate the delivery of The Age by immediately reporting any irregularity to the circulation department.

Representatives

ROBERT TOMES
116 Nassau St., New York City

I. S. WALLIS & SON,
1246 First Nat. Bank Bldg., Chicago.

Entered at the Postoffice at Coshocton Ohio as second-class matter.

Both phones, No. 182.

Member of Ohio Select List of Daily Newspapers

AN OHIO SINGER

There are some persons who, however old they become, are always thought and spoken of by their early names—the names of familiarity and affection. One of them is Will Carleton, the author of the famous home ballads. Another was Will L. Thompson, composer of sacred and popular music, who has just died at New York, while en route from Europe to his home in East Liverpool. His full name was William Lamartine Thompson, but everybody referred to him as "Will" and in the expression there were a good many tender memories, even in the minds of those who never knew him personally. He was sixty-two years of age, but there was still about his work the tenderness and sentiment of youth which defied the testimony of his birth record.

Mr. Thompson was born and maintained his home in East Liverpool. There he worked and won and lived. Making no pretense of greatness, he rendered a most important service to his fellowmen. His first great success was "Gathering Up the Shells from the Seashore," a song which became immediately popular and won him a fortune. His sacred song, "Softly and Tenderly Jesus Is Calling," if it did not repeat that financial success, earned for him a wealth of gratitude which was an even better reward.

TEN YEARS AGO TODAY

(From The Age, of Sept. 28, 1899.)

The son of T. J. Hanley met with a slight accident this morning. He was playing with some other boys when his foot got caught in a post hole and Mr. Hanley had to be summoned to release him. The boy was imprisoned for half an hour.

Samuel Munn, father of Fred Munn and Mrs. F. C. Hay, died at the Ohio hospital, at Columbus, where he had been for a number of years. Deceased was once a well known resident of this city.

Chas. Burt of this place who went to the Phillipines as a member of the 17th regiment band has volunteered and is now a member of Co. G. In the fight at Angeles, Aug. 9, a rebel bullet passed so close as to burn his neck and leave a long mark, but he was not otherwise injured.

Workmen are grading that part of Third-st. where the hitching racks are located. The improvement was needed as the place has been one mud-hole in winter.

Nutting parties were popular with school boys and scores of them left the city for the surrounding country Saturday. The crop is large enough to satisfy them all.

The heaviest frost of the season occurred Saturday night, vegetation being effected in all parts of the city. Many bana plants an dother summer bloomers have bloomed their last as a consequence.

Frank Bissonet, fireman at the Standard was attacked by two men on Main-st. Sunday and kicked and scratched. Officer Maple stopped the row. The matter will be settled in police court tonight.

SAYS UNCLE HIRAM

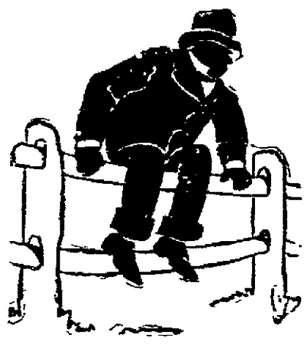

"Huh; an acorn can't make much headway in a flower pot."

Our Maple Wax Ice Cream at Sparta $2 per gal. Try it. It is fine.

OUR CHALLENGE!

C. E ANDERSON DECLARES THAT HEM-ROID WILL CURE ANY CASE OF PILES

By authority of Dr. J. S. Leonhardt C. E. Anderson guarantees that Hem-Roid, an internal tablet remedy, will cure any kind of piles no matter how bad.

Dr. Leonhardt is the well known specialist who discovered that the cause of piles is a germ and of giving his remedy to the public said "Hem-Roid will be sold only under a guarantee that it will cure any case."

$1 for 24 days treatment. Dr. Leonhardt Co., Station F, Buffalo, N. Y. group. Write for booklet.

Sage of the Age

It's a shame that such gorgeous days as these should be getting shorter and shorter.

If Peary loses out on the North Pole dispute he may claim the discovery of perpetual motion as a consolation prize.

A Lima man died as a result of trimming his corn with a razor. Moral: Use your wife's scissors.

The race entries for Coshocton county's big fair close next Friday night? Remember what a big string of horses were entered last year?

It's hardly likely that bad weather will interfere as it did last year. Get your best bib and tucker ready

Phone your news to The Age.

BURNS BRUISES BLISTERS

as well as all manner of injuries, soreness and inflammation of the skin are promptly relieved and quickly healed with

Sabine's Curatine Oil

Phillips Drug Co., Warren, Pa.
For Sale at 25c. and 50c. by
ALL DRUGGISTS

WE SELL IT FOR LESS.....

Selling good goods and selling them cheap has made our business grow. Selling strictly for Cash we can sell goods on a smaller per cent of profit than is possible with a credit store

Japanned Coal Hods, 18-20-23c. Galvanized Coal Hods, 25-30c. Fire Shovels 5 and 8c. Clothes Pins 1c dozen. 10 qt. Enameled water Pails 25c 10 qt. Tin Pails, 10c. Toilet Paper 5c, 6 rolls 25c Toilet Paper, large package 8c. Roasters, 25 and 30c Iron Brighteners, 1c each. Pot Knobs, 1c each. Alarm Clocks 80 c. Butcher Knives 10 and 25c. 2 qt., Enameled Covered Buckets, 10c. Tubular Lantern 45c.

THE CASH STORE F. C. Burch
234, 236, 238 W. Main-St. Coshocton, Ohio.
The Store for all the People all the time

Money Back for the Asking

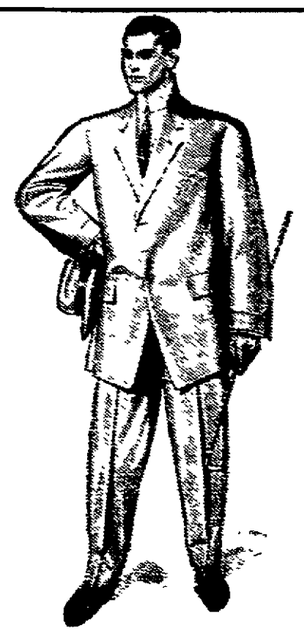

$10 $12.50 $15 $18

Just One Minute No dark corners in this store. No matter in what part a flood of day light makes it as easy to distinguish one color from another—one quality from another—as if you were in the open air. It's day light here—all the time. No use talking its a pleasant place to trade.

Home of Good Clothing

THE NEW STORE

THE BUCKEYE

We claim distinction as the value giving store of Coshocton. We save you at least 25 per cent. on your purchases. Our syndicate of stores, our method of BUY FOR CASH : SELL FOR CASH and our ONE PRICE basis, makes this savings possible. To show you is to convince you of our claim that we save you at least 25 per cent on every purchase.

$10 $12.50 $15 $18

Clothing

Our clothes are all guaranteed. We take no risk in doing so—for they are not risky clothes. They are Clothes with a pile of style. We can fit any man of any build with clothes to suit his taste. Come to The Buckeye and look at the SUITS and OVERCOATS—The biggest assortment at big savings.

$10 $12.50 $15 $18

We have the very newest shades and shapes in headwear for men—guaranteed hats—the kind others ask $2.50 to $3.50 we sell at

$1.98 and $2.65

$2.50 $3.50 $5

We want every mother to visit our Boys' Department. We have a little the best and at prices that are sure to appeal to you. We have every new style in all the latest tweeds and our salespeople will take pleasure in showing you suits or overcoats that are priced at least 25 per cent below competition.

$2.50 $3.50 $5.00

We have dependable work clothes for men—our line of 98c trousers are the same kind as you have been paying $1.25 and $1.50 for—well worth it and will not rip.

We have the best work shirts on the market and one price to all..... **48c**

REPUBLICAN TICKET

City Ticket

For Mayor—Gail S. Hamilton.

For President of Council—Robert B. Caldwell.

For Auditor—Evan O. Evans.

For Treasurer—Harrold B Hershman.

For Solicitor—C. O. Turner.

For Land Appraisers—Wm. Barsinger, W. G. Hay, J. G. Klein, B. W. Ricketts, Jacob Richards.

For Councilmen at Large—I. D. Cohen, C. W. Loos, Ross Reed.

For Ward Councilmen—(1) R. Q. Baker. (2) C. H. Magruder. (3) A. E. Riley. (4) L. B. Barcroft.

For Ward Assessors—(1) C. B. Kane. (2) Geo. W. Peacock, (3) Jas. Douglass. (4) D. C. Martin.

For Board of Education—T. D. Agnew.

Tuscarawas Township Ticket

For Trustees—Jay Abbott, David Evans and A J. Ogle.

For Clerk—E. E. Eckert.

For Treasurer—Daniel Bowers.

For Justice of the Peace—B. F. Baker.

For Constable—J. A. Wright.

For Land Appraiser—John Aronholt.

For School Board—Jno. Brunskill.

The Wrong Boy.

A Manchester teacher has been taking a great deal of trouble to induce his scholars to adopt a lighter footed style of walking in the school passages. He first tried persuasion and at last threatened punishment. He had not long to wait for a chance to prove that he meant it, and, darting from his room into the passage, he easily made the capture. What followed during the next two or three minutes need not be related, but the schoolmaster had the breath that remained to him taken away by the sore youngster gasping out in tones of remonstrance: "Please, sir, I'm not a scholar. I'm the lad with your morning paper"—Manchester Guardian.

Hay's Hair Health

YOU'LL BE SURPRISED TO SEE HOW YOUNG YOU LOOK WHEN YOUR HAIR IS RESTORED TO ITS NATURAL COLOR.

There's no excuse for unsightly gray or faded hair. It makes you look old when you're not—it's unsightly and embarrassing. Hay's Hair Health will bring back the natural color and beauty, and make your hair bright, lustrous and full of youthful vitality. Stops dandruff and falling out. Purely vegetable and harmless—not a dye.

$1 AND 50c. BOTTLES, AT DRUGGISTS.

Hay's Herbine Soap cures Eczema, red, rough and chapped hands, and all skin diseases. Keeps skin fine and soft. 25c. druggists. Send 2c. for free books, "The Care of the Skin," "The Care of the Hair."

Philo Hay Spec. Co., Newark, N. J.

C. E. ANDERSON

WEST CARLISLE

WEST CARLISLE, Sept. 28—Mr. and Mrs. J. W. Magruder and daughter, Ruth, spent Sunday in Warsaw.

Mrs. O. C. Chaney visited her father, Mrs. J. Evans in Coshocton last week.

Dr. R. C. Edwards was in Columbus last week.

Mrs. Geo. Dunlap is quite sick at present.

Mr. and Mrs. Stephen Endsley spent Friday evening and Saturday at the home of Mr. and Mrs. J. W. Hoover.

Mr. and Mrs. Wheeler Cullison of Decatur, Illinois have been visiting friends here.

Mrs. A. T Heft and daughter, Helen, went to Zanesville Monday. Helen will remain there and work in a millinery shop.

PURCHASES BEAUTIFUL BOSTON PIANO

Miss Leola Kirk, of Orange-st., this city has purchased from the Compton-Price Piano Company, a handsome Empire Style Boston Piano.

This Empire Style as manufactured by the new firm is standard design in every detail, perfectly proportioned an finished. It is almost impossible to keep far enough ahead in the supply, to have one on the floor for display purpose. Nearly every piano is sold long before it comes out of the finishing room.

Thee piano purchased by Miss Kirk had been especially made for a prominent musician in Alliance, Ohio, but Miss Kirk was so struck with the beauty and tone of the instrument, that the Alliance customer was persuaded to await for another to come through, and the handsome piano was delivered to her home.

CHESTNUT RIDGE

CHESTNUT RIDGE, Sept. 28—Mrs. J. B. Elliott and daughter Emma of Coshocton spent a day last week with Mrs. Matt Wheatcraft

Miss Nelle Frye has returned to Coshocton after a week's vacation.

Mr. and Mrs. T. K. Finlay and daughters Alice and Francis of Coshocton spent the latter part of the week at the home of T. J. Headington.

Church at Elliott's chapel was quite well attended Sunday. There will be preaching again Sunday afternoon Oct 3 at 2 o'clock when definite announcement will be made

Mr. and Mrs. Ammos Frye entertained the following Sunday: Mr. and Mrs. Quincy Dawson of Coshocton; Mr. and Mrs. Geo. McClure, Miss Nelle Frye and Harley Bantum.

TUNNEL HILL

TUNNEL HILL, Sept. 28—Mr. and Mrs. Endsley of Warsaw spent a few days with friends here and attended the Missionary meeting at A. M. Smith's, Mrs. Ensley gave the ladies a veryinteresting talk.

Mrs. David Barcroft of Newcomerstown and her twin sister Mrs. Lucinda Gault of Licking-co. met at Trinway the 24th and came to Tunnel Hill on the fast line, and visited Mrs. McKee, Mrs. Workman and others.

Mr. Frank Rine and wife of Oklahoma is calling on friends here. he left here 26 years ago was back 21 years ago on a visit.

Mr. and Mrs. Ward Pigman of Roscoe and all the above named persons attended church at Union Sunday. Mrs. Barcroft has only missed Sunday school three Sundays in 15 years come again.

Rev. Haas and family took dinner Sunday at D. W. Johnson's.

Rev. E M. Thompson and family will move to Keene this week. They will leave many friends, here.

Mrrs. William Underwood has been spending a few days with her mother Mrs. Maston who is on the sick list

Mr. Silas Preton near Cooperdale is seriously ill.

E. H. Sproull and W. C. Dickerson was at Trinway Saturday on business.

Miss Nellie Orr and her pupils in music will give a Piano Recital at Union church Saturday evening Oct. 2nd.

"I'm sure I don't know why they call this hotel The Palms. Do you? I have never seen a palm anywhere near the place."

"You'll see them before you go. It's a pleasant little surprise the waiters keep for the guests on the last day of their stay."—Puck.

Remarkable Growth Not a Surprise

THE REASON IS THAT MERIT WILL INVARIABLY WIN OUT

The remarkable growth of the Root Juice Medicine Company, of Fort Wayne, Ind. is not a surprise to the many thousands of people that have bought and used the wonderful Root Juice Compound as merit will invariably win out. The great medicine has permanently cured so many people all over the country that it is now hard to find some one who does not know of one or more remarkable cures resulting from the use of the discovery. In this locality scores of people have tested the merits of the remedy and are praising it so highly to their friends that it is no wonder the large sales of Root Juice at C. E. Anderson's drug store do not diminish but rather keep on the increase. It is generally believed the reason the remedy makes so many remarkable cures is because of its wonderful soothing healing and tonic properties, which seem to have a very quick and direct effect on the stomach, bowels, bladder, liver and kidneys. Scores of home people, whose names are freely given at the drug store, have called to tell of the remedy curing them of nervousness, rheumatism, kidney troubles, bloating, belching, heartburn and other symptoms of bad digestion, business.

LINTON MILLS

LINTON MILLS, Sept. 28—Mr. and Mrs. George Miller transacted business in Coshocton Monday.

Mrs. Russel Long of Mariatt Run and Rilla Patterson of Linton Mills were united in marriage Wednesday evening at 7:30 by Squire R. S. Lawrence.

John Waters of White Eyes and Miss Laura McAllister of Sand Banks were married at the bride's home Wednesday at Plainfield.

Mrs. Lida Johnson and Mrs. Mary Green spent Friday at Mrs. Peter Hammersley's.

Mrs. Ellon Miskimen and son Chas. called on her grandson, Mrs. Sherman Cline Wednesday

Fred Roberts and sister Flora spent Friday with Mrs. Emma Loos of Plainfield.

T. K. Addy spent Saturday and Sunday with his mother

Johnson Maple is seriously ill at this writing

Our new Junior Order at Linton Mills is flourishing fine they met Thursday night and had a fine time.

School opened two weeks ago with W. H. Miller of Linton and Floyd Shafer from Coshocton for instructors

Miss Mary Shryock has employment with Mrs. Cliff Sprague

Mrs. Will Swartz and children of Coshocton are visiting the ladies parents, Mr. and Mrs. Henry Shryock

EVANSBURG

EVANSBURG, Sept. 28—Mrs. C. E Nelson spent last week with her sister Mrs. A. H. Loveless near Bakersville

Mrs. Flora Carman who has been visiting relatives here for some time returned to her home in Columbus Friday

Frank and Ed Huff were in Newcomerstown Friday evening

Mrs. E. R. Swigert of Newcomerstown and Miss Jennie Richmond were in Coshocton shopping last Thursday

Mr. Joe Pope and family spent Sunday at Frank Norris'

Mr. and Mrs. J. J. Daugherty of Lamville, Ill., are visiting at the home of James Wolfe

Mr. George Davis and family were in Newcomerstown Saturday afternoon

Mr. and Mrs. E. W. Geese and daughter Elma spent Sunday with relatives in Bakersville.

Mr. and Mrs. E. R. Swigert and Misses Mabel Pace, and Emily Neighbor of Newcomerstown were guests at F. A. Richmond's Sunday

Cliff Emerson and famil yspent Sunday at Fred Reinhart's.

Steamer Sinks Schooner.

Buffalo, N. Y., Sept. 28.—In Lake Erie, off Dunkirk, the tiny schooner T. Van Straubenstein ran straight into the course of the steamer City of Erie and was sunk, with Captain Corson of Hamilton, Ont., Mate James McCalum of Toronto and an unidentified woman cook. The two seamen rescued were Thomas Hollis and Thomas Garnor.

Jos. P. Callahan went to Mineral City Tuesday morning on inspection business.

CLARK

CLARK, Sept. 28—A family reunion was held at the home of Josiah Patterson Thursday, Sept. 23, it being the anniversary of his birth. He was presented a very fine rocking chair by his children.

At the annual M. E. conference the Methodist church of this place was removed from the Killbuck charge and placed on the Keene circuit. Rev. Edward Thompson is the new pastor. Our former pastor was returned to Killbuck.

J. Ab Finly auctioneered a sale at Lakeville Saturday

Farwell and Guthrie have a large sale Saturday, Oct. 2nd, consisting of Mr. Guthrie's household goods, horses cattle and sheep.

Mr. Geo. Linsey's two sons of Toronto, Canada, have been visiting their grandparents, Mr. and Mrs. Joseph Pettit.

Chester Zents who underwent a severe operation several weeks ago is improving slowly.

Ima Asborn and Lola Finly are attending school in Millersburg

Mrs. Wm. Guthrie is spending a few days in Coshocton.

The Queen Esthers met with Mrs. Bessie Lowe Saturday

Born to Mr. and Mrs. Westley Robinson of Layland a daughter

Born to Mr. and Mrs. Joe Lower of Mound a daughter

New Position

Miss Henrietta Clark has accepted a position in the dry goods department of the Cash store.

City subscribers—insist on receipt when you pay your carrier.

STOMACH TROUBLE!

Had it For Years Until He Heard of Mi-o-na. C. E Anderson Sells it

If you suffer from indigestion, belching of gas, lump of lead on Stomach biliousness, constipation, or headache, give C. E. Anderson 50 cents today for a box of Mi-o-na, the celebrated stomach prescription, and if it doesn't cure you he will give you your money back. It relieves painful stomach distress in five minutes. Read the following:

"I had stomach trouble for years. After eating I would be troubled for an hour or so with indigestion. I bought one box of Mi-o-na tablets from Gaffney Drug Co. which completely cured me. That was 12 months ago and to this day I have not been troubled again." J. B. Hasckey, Gaffney, S. C., April 20, 1909.

Mi-o-na is the best prescription for stomach trouble ever written; not only does it give quick relief, but it cures permanently because it thoroughly cleanses, renovates, builds up and puts elasticity into the stomach and bowels. Mi-o-na is put up in tablet form and is small and easy to swallow. Sold by leading druggists everywhere and in Coshocton by C. E. Anderson who rigidly guarantees them. Test sample free. Address Booth's Mi-o-na, Buffalo, N. Y.

NewspaperARCHIVE® NewspaperARCHIVE®

Of Interest to Women

Society — MISS JESSIE SMITH Editor — Clubs

THE CALENDAR

WEDNESDAY

Meeting of Phi Sig dancing club.

M. P. Church boards will be appointed

Mrs. Hay entertains at the Country club.

Roscoe Woman's Club meets with Mrs. Geo. Hill.

Meeting of the Coshocton Woman's club.

Stitchery Meets At The Country Club

Mrs. W. R. Lynde and Mrs. D. A. Raiff delightfully entertained the Stitchery and several guests at the Country Club Monday afternoon. After an enjoyable session over the dainty needlework, refreshments were served. For the occasion, the living room of the club house was attractively decorated with fall flowers. Among the guests were Mrs. L. P. Gallagher, Mrs. J. F. Meek, Miss Laura Hanlon, who is spending the summer at Adams Mills, Mrs. R. A. Crawford Mrs. Carl Herling, Mrs. Jesse McClain Mrs. Matthew Beebe and Miss Ida Anderson of Tyrone, Pa.

District Four In Session

District 4 of the Baptist church met Monday evening with Mrs. Carrie Mueller. Mrs. Darrell, the president of the district, had charge of the meeting. The attendance was very good. Routine business was disposed of. Refreshments were served The next meeting will be held the last Monday in October at the home of Mrs. Emma Retzler.

Opening Meeting Of Historical Club

The opening meeting of the Historical club on Monday afternoon was in every way an auspicious one. The president's delightful home was made bright with flowers and foliage. Only a brief time was given to the welcoming of the new members, and to an outline of the new year's work. For artists of note were awaiting a hearing.

Among others of world wide fame, they listened to Madame Sembrich, Schumann Heinck, Emma Eames and Caruse. While Sousa's band and orchestra music varied the program.

None could see the great musicians but does not a large hat often obstruct the view? Somebody whispered "It is only a Victrola." Believe that if you wish. At any rate the wonderful voices were heard.

While there has been much controversy as to the true discoverer of the North pole, that question has been forever settled by the Historical club, for with their own eyes they saw two American flags planted in the ice field of the Arctic circle. So cold were the Poplar regions the club fled in dismay, and must needs be served with something to refresh and cheer. Mrs. Humerickhouse, Mrs. Johnson and Miss Whiting assisted Mrs. Baker in receiving her guests.

Showers For Bride Friday Evening

Friday evening the members of the Holloway Mission Band of the Grace M. E. Church will give a miscellaneous shower at the home of Mrs. Geo. Shupe, honoring Miss Mary Ricketts, who is to be a bride of Oct. 9th A musical program will be given during the evening.

Surprise Party On R. F. D. Six

The following planned a surprise for Mrs. John Larr, of R. F. D. 6 in honor of her 35th birthday Sunday Mr. and Mrs. J. R. Mapel of Coshocton, Mr. and Mrs. Joseph Darr of near Conesville, Mr. and Mrs. Robt. Harris of Canal Lewisville, Mrs. Bert Harris of Franklin. Misses Grace Hall, Hattie Darr, Leona and Daisy Harris, Elizabeth Clough, Edna Carnes, Blanch, Oneita and Oliver Darr, Dinner was served, and many appropriate presents were received.

Reception At Club Friday Afternoon

Mrs. C. E. Anderson, Miss Ida Anderson, of Tyrone, Pa., and Miss Ann Anderson are at home to their friends Friday afternoon at the Country club from three till five. The assistants at the reception will be entertained at dinner at the club at six o'clock.

Surprise For Mrs. Renfrew

The members of the party who took the trip to Niagara Falls in August planned a surprise for Mrs. J. B. Renfrew at her home on Park-ave., Monday evening. They arrived in masquerade costume, and a most enjoyable evening was spent. Refreshments were served. Those present were Miss Mary Williams, Miss Ella Williams, Mr. and Mrs. Jerry Kirk, Mr. and Mrs. Chas. Carpenter, Mr. and Mrs. Wm. Denzer, Misses Ida and Lulu Stafford, Miss Fannie Porteus and Miss Jennie West.

Will Be Bride's Maid At Friend's Wedding

Miss Vernal Aronhalt and Mrs. Isaac Miller left Tuesday morning for Franklin, Ind., to visit friends, and attend the wedding of Miss Verna Miller, which will be solemnized Oct. 8. The groom is to be Rev. Abrams, pastor of the Baptist church at Franklin. Miss Miller has been the guest of Miss Aronhalt, on several occasions, and Miss Aronhalt will act as bridesmaid at the ceremony.

In Honor Of Miss Wright

The members of Mrs. Hull's Sunday school class of the First Christian church surprised Miss Mary Wright at her home on South Third-st., the occasion being a sort of a farewell party, as Miss Wright leaves soon for her new home at Pasadena, California. Music afforded amusement for the guests during the evening, and refreshments were served. Those present were Mrs. Hull, Misses Zola McGinnis, Nellie Frye, Miss Bryant, Mrs. Chubb, May Davis, Zeipha Goodin, Edith Dawson, and Ora Dawson

Barbecue For Miss Shaw

The following young people enjoyed a barbecue Monday evening at Haight's above Roscoe: Misses Lulu Wright, Helen LeRetilley, Leah Le Retilley, Miss Shaw of Kansas, Estella and Theresa Clark, Clarence Randles, Wm. Parks and Earl Dickerson.

Mr. and Mrs Riley Entertained

Mr. and Mrs. A. E. Riley entertained Mr. and Mrs. Rile Speck and Mr Homer Storer of Columbus at their home on Locust-st., Monday evening Refreshments were served.

Mrs. Vail Will Entertain W. C. T. U. Lecturer

At the approaching W. C. T. U. convention which will be held at the Grace M. E. Church Thursday, Sept. 30, the most important session will be held in the evening at 7 o'clock, when Mrs. Florence Richards of Leipsic will deliver one of her interesting and instructive lectures. Mrs. Richards was a school teacher of Mrs. S. E. Vail of South Fourth-st. when both lived at Leipsic. Mrs. Vail will entertain Mrs. Richards at dinner Thursday evening.

Dinner Party In Cooperdale

Mr. and Mrs. Chas. Trego entertained the following guests at dinner Sunday at their home in Cooperdale: Mr. and Mrs. Hugh Lecky, Mr. and Mrs. Thomas Lecky, Mr. and Mrs. Lester Badgent, Alva & Burnet Lecky, Rhoda Lecky, Kenneth and Noble Lecky.

Conesville Elopers Have Returned

Miss Edna Fountain and Chas. Cox have returned to their home in Conesville, after eloping to Cumberland, Maryland, where they were united in marriage. They are building a cozy little home in Conesville, and until it is completed, are staying at the home of Mrs. Evans.

Mr. and Mrs. Woelfle Return From The West

Mr. and Mrs. Arthur Woelfle returned Monday evening from the Alaska-Yukon exposition, and other western places of interest after a sojourn of several weeks.

Hanlon & Son
Funeral Directors
Carriage and Ambulance Service
Corner Main and Sixth Sts.
Citizens 288 Bell 822

Ladies' Fall Shoes
New Lasts
New Patterns
All Leathers
Button and Bluchers
Cloth Tops, Dull Tops
Prices:
2, $2.50, $3, $3.50 and $4
BRENDEL'S
Fourth and Main Sts.
FITTERS OF FEET

TRY
SNYDER'S
FAMOUS
20c COFFEE
ANNUAL SALES
THREE TONS
The Snyder Grocery Co.

Six Killed and Twelve Injured

The Known Dead.

Conductor, Charles Bond, Milwaukee
H. H. Potter, address unknown

The Injured

Peter Johnson, Egeland, N. D., right arm broken, skull fractured
Frank Hackett, Chicago
Edwin S. Arman, Chicago
John A. Dixon, New York
H. F. Black, Dayton, O.
H. D. Maize, Springfield, O.

All the injured were rushed to hospitals in police ambulances.

CHICAGO, Sept 28—Six men were killed and a dozen seriously injured today by an out-bound Panhandle passenger train crashing into the rear end of a Chicago, Milwaukee and St. Paul stock trai nat Twelfth and Rockwell streets

Kept Marriage a Secret Five Days

After being married for almost a week, the news of the wedding of Miss Lenora Wilson, daughter of Mr. and Mrs. James Wilson, of near Nellie, and Elmer Kissner, son of Mr. and Mrs. John Kissner of the same place, has leaked out. The couple were married in Coshocton last Thursday by the Rev. Stokely S. Fisher, pastor of the M. P. church. They returned to their homes at Nellie and informed their parents of the big event, but kept it a secret from their friends and acquaintances. Tuesday they left for Wooster, on a wedding trip, and every one is just now learning of the affair. The groom's mother, when interviewed, said that they had not gone to any trouble to keep the news secret, but for a wonder, it has not been generally known until today.

Personals

E. W. Stenrod and daughter Gladys of Plainview, Texas, are visiting in Coshocton.

Miss Belle Moore spent Sunday with relatives in Franklin.

Mrs. Ruth Jones spent Sunday in Columbus.

C. L. Johnson, of Zanesville, manager of the Klein & Heffelman Co., was here Tuesday on business.

Dr. and Mrs. Hedge of Mansfield are spending a week with Mr. and Mrs. Allen Wier, of Fresno.

Miss Florence Schoonover left Tuesday for Columbus where she will attend school.

E. C. Thompson went to Columbus Tuesday morning.

Mr. and Mrs. Ed. Sauer of Cincinnati are guests at the home of Mr. and Mrs. Matt Fink of South Second-st. Mr. Sauer is cashier at the Ford National Bank, Cincinnati.

Miss Florence Leasure has returned to her home in Chicago after spending a few days visiting Mrs. Lon Bickel on Third-st.

Bert Barton of Hamilton was in the city Tuesday calling upon friends.

T. H. Smith returned to his home in Dayton Tuesday after visiting with firends in this city.

Louis Beach left Tuesday for Washington where he will attend school.

Walter Metzler spent Monday and Tuesday in Columbus.

Jay Reasoner has returned from a business trip to Columbus.

Mrs. Carson Roabrig has returned to her home above Otsego after attending the wedding of Miss Laura McAllister and John Waters, both of Otsego.

NO OPPOSITION TO DENNIS SULLIVAN

Indications that Vice President Will Be Elected to Lead State Organization

(Columbus Dispatch)

It looks as if Vice President Dennis H. Sullivan of the Ohio Mine Workers, who has held that office since 1899, the year that John Mitchell was elected national president of the miners, will have no opposition for the state presidency which will be filled next January. There is a general feeling that Mr. Sullivan, because of his long and faithful service, is deserving of this promotion.

John Moore of Hocking, who first thought of going after the presidency has changed his mind and instead will seek to succeed Mr. Sullivan as vice president. The indications are he will be unopposed for that place. But there will be warm fights for the office of secretary-treasurer, held for many years by George W. Savage, and that of member of the national board from Ohio. Percy Tetlow, of Columbiana county, a sub-district president, is putting up a hard fight against Mr. Savage. Mr. Tetlow is a member of the mining commission, composed of operators and working miners, appointed by Gov. Harris a year ago last June to draft a new mining code of laws.

Edmund Thomas, of Redefild, Muskingum county, is up for re-election as member of the national board and he has as his opponent Andrew Watkins, of Yorkville, Belmont-co., president of sub-district No 5 with a membership of 15,000 miners.

WEST LAFAYETTE

WEST LAFAYETTE, Sept. 28—Mr and Mrs. J. D. Rogers were in Uhrichsville yesterday attending the funeral of a relative.

Mr. H. A. Sicker was a business visitor in Coshocton Monday. He was also a spectator of the Canton-Coshocton game.

The Public Schools are preparing for the Educational Exhibit at the fair next week. Much interest is being manifested and many good manuscripts are being prepared.

Mr. Jesse Michael attended the baseball game at Coshocton Monday.

The boys and girls of the High school are working hard preparing for a supper which they expect to give in the Town hall Saturday evening, Oct. 2, for the benefit of the High School Athletic Association.

Mr. V. P. Wells prepared and sprung a nice surprisee upon his wife last evening. It being her birthday, he invited a few friends to help and after spending a pleasant evening in various games, light refreshments were served.

PLEDGED WHITNEY NOT TO TELL PEARY

ST. JOHNS, Sept. 28—Whitney says Cook arrived at Annotoko in April of this year and declared he had reached the pole the year before. He pledged Whitney not to tell Commander Peary of the feat.

Resigns Position.

Fay Holl resigned his position at the Pennsylvania freight office and will study law under L. M. Staats

Sam Siegrist and son Ray and Ed Lightell drove to Port Washington and Newcomerstown Tuesday in Siegrist White gasoline. They will attend the ball game at Newcomerstown this afternoon between Newcomerstown and Canton.

Shrimps and Children.

"Tea in the garden," says the London Chronicle, "is one of the best established of our mid-Victorian institutions. Mr. E. V. Lucas, who is a connoisseur of the caddy, recalls in his essay 'The Divine Leaf' a story of the late Arthur Cecil, who once encountered the following inscription in a garden at Kew 'Tea, plain, 6d; tea, with shrimps, 9d; tea, with children, 1s.'"

WE INVITE YOUR ATTENTION TODAY
to our middle window where we show
New Printed Scrims at 20c and 25c a Yard
in delightful combinations and in decidedly new and attractive Fall designs.
There is no other drapery stuff sold by the yard, that is quite as pretty or as serviceable as these Printed Srimes, and at the price 20c and 25c yd—they are very desirable—Scrims such as these, are used principally for Library, Dining Room, Hall or Den and the designs are especially suited to just such use. See them in our middle window.
This Store--Your Store
This establishment is here to give YOU every attention possible—We want you to feel at home—to go in and out at will—to look at the new things as they arrive from day to day—to buy or not, as pleases you best—We submit our merchandise, values and service.
Come! We'll not disappoint you.
"CO-ED" SUITS FOR STYLISH GIRLS
Are on display at Ransom's and to say they are "smart" is putting it mildly indeed. It's the very garment for the young miss—with its loose "sweater-like" top, turned up at the bottom and fitting snugly at the neck, buttoning across the shoulder and down the side—Co-ed Suits have that "rakish" appearance so much liked by girls from 15 to 19 years of age. We show them at $15, $18 and $22.50 in Navy Blue, Wine and Copenhagen Blue — "In The Annex."
FUR ANNOUNCEMENT NEXT—WATCH FOR IT.
THE RANSOM DRY GOODS CO.

TRIAL SET FOR OCTOBER 5

Clarence Gaad who was arrested Monday on an affidavit sworn out in Squire Wimmer's court, was brought before the squire Tuesday and plead not guilty. His trial was fixed for October 5, at 10 o'clock.

A Correction

By mistake the name of Mrs. Wolfe of Keene was announced as the president of the Keene W. C. T. U. The president of that union is Mrs. S. T. Elliott.

Detective Assaulted?

It is reported on the streets that a detective, presumably a "dry" detective, had been beaten up in one of the soft drink places in town Monday evening. The report is either without foundation or it is being kept very quiet as none of the details can be learned.

CITY COUNCIL MEETS TONIGHT

The city council will meet tonight. So far as is known there will not be anything new of special importance to be brought up. The hospital matter seems to remain in status quo and there will probably be little development in the South Tenth-st., situation

NO CHARGE TILL AFTER THE GRAND JURY MEETS

Judge Nicholas stated to The Age Tuesday that no formal charges would be placed against the Davis boy, held for the murder of his father, until after the grand jury had returned their finding. It would hardly be necessary for any charges to be placed against him before that time because of the grand jury meeting so soon.

TO INVESTIGATE REPORT OF THE TREASURY EXAMS.

George T. Ayres and John Metham have been appointed by udge Ashman to investigate the annual report of the Coshocton County Commissioners, which has just been handed in. They will make their report as soon as possible.

Too Late to Classify

FOR RENT—Rooms with conveniences, and private entrance. Man and wife preferred Inquire 730 Orange-st. 28-6

STORES MAY CLOSE THURSDAY OF THE FAIR

The Coshocton business houses will likely close Thursday afternoon of the fair. Buiness on this day is always light and the business men and clerks will help swell the immense crowd that will be there.

Miss Bessie Davis the oldest of the children in the Davis family, stated Tuesday that he would probably resume her duties at the Citizens' Telephone office next Monday morning.

W. A. Sowers, manager of the Citizens' Telephone Co. at Warsaw, and Emereson Baker, went to Bloomfield on business Tuesday in Mr. Buker's Ford machine.

Hints For The Housewife

The Age's Daily Recipe

IRISH POTATO CAKES—Mix 2 cups of mashed potatoes, 2 cups of flour, a tablespoonful of butter and flour to make a stiff dough. Divide this dough into 4 parts, roll out and make round and flat, patting with the hand into a sheet 1-2 inch thick. Now wipe out carefully the bottom of the oven and put the cakes on the bottom, without using any pan. Leave for 10 or 15 minutes if the oven is hot, turn and brown the upper side, take, tear open, butter, and put together as you would crumpets. Cut across and send to the table piping hot.

Without doubt the best time for taking physical exercise is in the morning before dressing. Another favorable time is just before retiring. At both hours the body must be entirely free from tight clothing or corsets.

If the nail cuticle does not grow long it should never be cut. Soak the fingers and loosen the cuticle once or twice a week. This must be accomplished gently, as forcing the cuticle back too much makes an ugly and heavy roll at the base of the nails.

Don't "slomp" as you walk. It makes you look lazy, awkward and lifeless. Tread alertly, even though your shoes feel bursting with feet and you are so tired you can barely drag. Don't dwadle under the impression that it is grace-producing. It isn't, and it is deadly tiring to any one who must walk with you.

A naturally nervous child, one who has been pampered, should early be taught self-control and the value of it. It is essential to discourage emotionalism and never countenance fits of temper. Plenty of fresh air and sunlight are great aids to naturally nervous children, and all rich foods should be forbidden.

Many women are mortified by a red blotchy skin that refuses to yield to copious grease and powder. Some times this condition is due to bad blood, but more often to poor circulation and improper diet. Try a cooling diet for a time and take something to cool the blood. Your doctor will advise the best way this can be done. If you do not wish to consult him take a half teaspoonful of Sprudel salts in a glass of hot water half an hour before breakfast each morning. When the blotches get very annoying the color of the face can often be lowered by putting the feet in hot water to draw the blood from the head.

ALVA DUHAMMEL HAS RECOVERED

In the last number of the Modern Woodmen, an account is given of the discharge of Alva Duhammel of Coshocton, from the Modern Woodmen Sanitarium at Colorado Springs, which Mr. Duhammel entered the 16th of March, for tuberculosis. The people in Coshocton were instrumental in sending Mr. Duhammel to the sanitarium, and will be pleased to hear of his complete recovery.

NO EVANGELIST SMITH HERE

In Monday's issue of the Guernsey Times of Cambridge, Ohio, there was a lengthy account of an evangelist by the name of Rev. L. E. Smith, who was taken from Cambridge to Caldwell, near Zanesville on a special run of the Pennsylvania railroad Sunday evening, called to Caldwell on account of his wife's accidentally shooting herself. The evangelist was said to have come to Cambridge from Coshocton, but is not known here.

JOHN BALL IS HOME AGAIN

John Ball returned to his home in this city Monday night after an absence of about a month from his home. Ball and Tom Bannahan left here, about a month ago in search of work, but being unable to find it in Newark, Columbus and other places the Ball boy still persisted in searching. When questioned by an Age reporter he would tell nothing where he had been or what he had been doing.

At Springfield.

O. H. Long who has located in Springfield, O., was in Coshocton Saturday and Sunday completing his business affairs. He has assumed a more lucrative position at Springfield.

Mrs. Charley Crown and son Russell will leave Wednesday for Massillon where they will visit with relatives.

RUGS—A BIG LOT CHEAP AT ROSE BROS.

NewspaperARCHIVE®

Piles And Purgatory

Begin With The Same Letter And There Are Other Resemblances

Suffer? Oh, no! "Suffer" don't express it, but there is the PYRAMID PILE CURE. It's a Cure that comes to stay and gives one a fresh grip on things.

It Promises To Cure

and keeps its word. Even to the last better. It is made that way. This is why. And it is not expensive—within the easy reach of everyone. Only 50 cents a box at your druggist, and a box goes a long way.

Yours Is The Worst

kind and of long standing? Already tried everything you ever heard of? Discouraged? Well, rather. But the PYRAMID PILE CURE was made for just such cases. Yours is not a bit worse than hundreds of other cases that the Pyramid Pile Cure has cured

Skeptical? No Faith?

No wonder. But listen. We are so sure that our remedy will cure you that we will send you a Free Treatment. This will begin to show you what enough of it will do and then you can go to your drug store and get as much as you need. It won't be more than a box or so.

Don't Put Off

getting rid of this terrible trouble. Of itself it is hard enough to endure, but it leads to things worse. In truth it badly disarranges the entire lower bowel tract; creates ulcers, abscesses and a series of evils any one of which can easily prove fatal.

Don't Put Off

sending for the free trial package. We send this to show how great our faith is in this cure. If we did not believe in it, we would not make this offer. Today is the best day you will ever have to send for it. Do your writing plainly, so there will be no mistake. Fill out coupon; it won't take a minute's time and mail it to us

Free Package Coupon

Fill out the blank lines below with your name and address, cut our coupon and mail to the PYRAMID DRUG COMPANY, 216 Pyramid Bldg., Marshall, Mich. A trial package of the great Pyramid Pile Cure will then be sent you at once by mail, FREE, in plain wrapper.

Name.....

Street.....

City and State.....

Legal Notice

Notice is hereby given that on the fourth day of September A. D. 1909, H. H. Hagelbarger and others filed in the probate court of Coshocton county, Ohio, a copy of a certain petition praying for the transfer of territory from the Tiverton township school district to the Tiverton special school district and also a correct map of said territory which petition and map they had presented to the Board of Education of said township district on June 21st, 1909 and said board of education failed and refused to transfer said territory. The hearing of said petition has been by me set for hearing at the court house in Coshocton, Ohio, on the 12th day of October A. D. 1909 at 10:30 o'clock a. m.

Frank Ashman,
Judge of said Probate Court
7-14-21-28

Notice to Contractors!

Notice is hereby given that the County Commissioners of Coshocton County, Ohio, will receive sealed proposals at the office of the County Auditor until 10:30 a. m. on the 19th day of October, 1909, and the contract will be publicly let to the lowest responsible bidder upon said proposals for furnishing all material, tools, labor, etc., necessary to protect the protection-wing fill at the Denman bridge in Bethlehem township.

All proposals for the above work must be made in accordance with the plans and specifications now on file with the County Auditor.

Proposals on the above work must be accompanied with cash or a certified check for $200.00 on a local bank, payable to the County Auditor as a guarantee that the successful bidder will enter into a written contract and bond for 50 per cent of the contract price within five days after the same has been awarded to him, said contract and bond to be approved by the County Commissioners.

All proposals to be made on blanks to be furnished by the County Surveyor.

The Commissioners reserve the right to reject any or all bids.

By order of the County Commissioners. C. R. Randles,
21-28-7-12 County Auditor

MONEY TO LOAN.

From $5 to $50 loaned on household goods, without removal. Easy Payment Plan. Write or phone 660-X and our Agent will call with the money.

PEOPLE'S FINANCE COMPANY
Room 2, Memorial Building,
ZANESVILLE, OHIO

Chas. W. Loos
REAL ESTATE AND INSURANCE
New Rodgers Building
Corner Sixth and Main Sts.
Bell phone, Office No. 573
Residence both phones, No. 60

Trains Crash Near Station

Ten Killed and Sixteen Injured In Early Morning Wreck.

VICTIMS ASLEEP IN CABOOSE

Engineer of Train Bound For Cincinnati on Pennsylvania Lines Receives No Warning Signal In Chicago Yards and Sees Rear Lights of Cattle Train Too Late to Avoid Collision—Dayton and Springfield Men Among the Injured.

Chicago, Sept. 28.—As the result of a collision early this morning between a train southbound for Cincinnati, on the Pennsylvania railroad, and the caboose of a Chicago, Milwaukee & St. Paul cattle train bound for the stockyards 10 men are dead and 16 injured, six of them probably fatally.

Sixteen men were in the caboose of the stock train when the passenger train crashed into it in the railroad yards, a few blocks from the downtown station. The engine plowed through the caboose, literally tearing it to pieces, and setting fire to the debris.

Six bodies were recovered within a few minutes after the crash, while the flames were eating up the splintered bits of the demolished car. Sixteen injured were dragged from the burning pyre of ruin.

No Signals Displayed.

The passenger train, known as the Cincinnati special of the Panhandle route of the Pennsylvania, left the Union depot soon after midnight. No signals had been given, so far as could be learned, that any other train was on the tracks. The passenger train increased its speed, and when at Twelfth street the engineer saw the rear lights of the freight ahead, it was too late to avert a collision. He used the airbrakes and reversed his engine, but crashed into the caboose, filled with sleeping stockmen, with tremendous momentum.

When the crash occurred, screams of the injured and the cries of cattle in the stockcars attracted crowds of rescuers to the scene.

The fire department was summoned, and by the time the were extinguished the bodies of six dead had been found. That at least four others had been pinioned under the burning pile of debris was discernible to the rescuers. Many cattle were killed.

Six of the injured dragged from the flaming wreck were: Peter Johnson, Egeland, N. D., right arm broken, skull fractured; Frank Hackett, Chicago; Edwin S. Arman, Chicago; John A. Dixon, New York; H. F. Black, Dayton, O.; H. D. Maize, Springfield, O.

UTICA MYSTERY SOLVED

Foreigner Admits Assaulting and Killing of Two Girls.

Utica, N. Y., Sept. 28.—The mystery which for many days surrounded the kidnaping of three little Italian children and the murder of two of them in the Eagle street culvert two weeks ago was solved beyond doubt, the police say, when they secured a full confession from Theodore Rizzo who has been held as a suspect for more than a week.

For 36 hours, according to the police, they had been endeavoring to secure an admission from Rizzo, and finally he told the story in all its harrowing details. Rizzo, it is claimed assaulted the two little girls, but when they threatened to tell their fathers he shot them and the little boy as well, leaving all three for dead.

Children Crushed In Panic.

Jersey City, N. J., Sept. 28.—A panic among the 1,000 pupils of St. Anthony's Polish parochial school, caused by the explosion of fireworks in the street near by, resulted in the injury of 15 children. Only one was believed to be fatally hurt. Reports that some of the Jersey City schools would be dynamited had been circulated, and when Italians began to explode fireworks in the street in front of a church next door in celebration of a festival the children thought their school building was being blown up.

Overlooked.

"Confound it all!"

"What's the matter?"

"The barber was so busy selling me other things that he forgot to sell me a shave, and now I can't go to the dance!"—Louisville Commercial Tribune.

Age Want Ads bring quick results

Ohio News

Ironton, O., Sept. 28.—Postmaster John Strobel has been removed from office by a government inspector and Assistant Postmaster R. S. Wiseman placed temporarily in charge. It is understood that the cause for removal is alleged shortage in accounts. Congressman Johnson has recommended Former County Treasurer Major Jere Davidson for the vacancy. Strobel has been postmaster for 12 years and his removal has caused a great surprise.

Heirs Bob Up Serenely.

Lisbon, O., Sept. 28.—Nearly 200 persons are interested in the legal battle being fought for the possession of the $200,000 estate left by the late General James Reilly, who died without a will, and who before his death stated that he did not know of a living relative in the world. After his death relatives sprang up from all quarters of the globe, and a combined effort is being made to prevent the estate falling into the hands of the state of Ohio.

Whysall No Longer Receiver.

Columbus, O., Sept. 28.—Judge E. B. Kinkead has removed George Whysall, general manager of the Columbus, Delaware & Marion railroad, as co-receiver of that road, on the grounds of irregularities in keeping the accounts of the company and for his alleged special interest in behalf of certain stockholders. Receiver Eli West of Columbus, who was the personal selection of Judge Kinkead, will remain in charge.

Ohio Synod Meets Today.

East Liverpool, O., Sept. 28.—The annual meeting of the United Presbyterian synod of Ohio opened today at Roney's Point, with ministers from eastern Ohio, southern Michigan and West Virginia in attendance. The feature of tomorrow's session will be a service commemorating the four hundredth anniversary of the birth of John Calvin, the founder of the Presbyterian form of worship.

Made Mistake In Voucher.

Athens, O., Sept. 28.—John L. McDonald of this city, who received by mistake and cashed a voucher for $69.50 drawn in favor of John L. McDonald of Glouster, deputy state mine inspector, and who is in jail here, states that when he received the voucher in his mail he thought it was in payment of damages for the recent death of a brother in a mine accident in Indiana.

No Pellagra In Ohio.

Massillon, O., Sept. 28.—"The reports to the effect that pellagra is spreading rapidly among the patients of the state hospitals of Ohio is erroneous," said Dr. C. E. Brown, acting superintendent of the Massillon state hospital. "Reports show that there is not a case in this state."

Akron Jurist Dies.

Akron, O., Sept. 28.—N. D. Tibbals, prominent in Ohio's legal, political and Grand Army circles, died from paralysis. He was Akron's first city solicitor in 1865, served two terms as state senator and was for eight years a common pleas judge.

Run Over by Hearse.

Bellefontaine, O., Sept. 28.—With his pockets filled with dynamite, Rankin Gebby, 63, of Belle Center, was run over by a hearse, and although he is seriously injured the dynamite did not explode.

NIGHT ON BALD MOUNTAIN

On a lonely night Alex. Benton of Fort Edward, N. Y., climbed Bald Mountain to the home of a neighbor, tortured by Asthma, bent on curing him with Dr. King's New Discovery, that had cured himself of asthma. This wonderful medicine soon relieved and quickly cured his neighbor. Later it cured his son's wife of a severe lung trouble. Millions believe its the greatest Throat and Lung cure on Earth. Coughs, Colds, Croup, Hemorrhages and Sore Lungs are surely cured by it. Best for Hay Fever, Grip and Whooping Cough. 50c and $1.00. Trial bottle free. Guaranteed by C. E. Anderson, Coshocton C. M. Ferguson, Roscoe.

His Object.

"The trouble with you is that you have no object in life."

"Yes, I have."

"What is it?"

"To be able to attend my wealthy father-in-law's funeral."—Chicago Record-Herald.

MARRIED WOMEN

Every woman covets a shapely figure, and many of them deplore the loss of their girlish forms after marriage. The bearing of children is often destructive to the mother's shapeliness. All of this can be avoided by the use of **Mother's Friend** before baby comes, as this liniment prepares the body for the strain upon it, and preserves the symmetry of her form. **Mother's Friend** makes the danger of child-birth less, and carries her safely through this critical period. Thousands gratefully tell of the benefit and relief derived from the use of this remedy. Sold by druggists at $1.00 per bottle. Book mailed free to all expectant mothers. THE BRADFIELD REGULATOR CO. Atlanta, Ga.

MOTHER'S FRIEND

NEW SKIN REMEDY STOPS ALL ITCHING

Skin Troubles of Adults and Infants Quickly Cured

When it is known that poslam, the new skin discovery, will stop the torturous itching attending eczema with first application and bring immediate relief and comfort to sufferers from all skin troubles its merits will be appreciated and its wonderful success understood. On the tender skin of chafing infants, poslam may be used with soothing and beneficial effects. It is applied externally and its remarkable healing powers begin at once.

All skin diseases including eczema acne, herpes, rash tetter, etc., yield immediately to poslam. Occasional application, in small quantities, will quickly banish pimples hives, blackheads, blotches and will relieve and cure itching feet, scaly scalp humors, etc. A special 50 cent package is prepared for those who use poslam for these minor skin troubles. This, as well as the regular two dollar jar, is on sale at C. E. Anderson's and other leading drug stores in Coshocton.

An experimental supply of poslam may be obtained free of charge by writing to the Emergency Laboratories, 32 West Twenty-fifth-st. New York.

TRANSFERS OF REAL ESTATE

Carrie Compton Roche et al to B. C. Senter 110 6 A. in Virginia tp for $416.65.

S. Biggs to Perry Bryant lots 42 and 43 in Conesville $120.

W. C. Guthrie et al to F. Guthrie 49 A. Mill Creek tp $2000.

H. W. Conrad et al to W. C. Guthrie 1 acre Clark tp $630.

H. C. Stacer to L. P. Gallagher pt. lots 1132, 1133, 1134 in Coshocton for $1575.

Perry Cochran Ex. of the Estate of R. Beall to Rosella Leighninger lots no 20 28 in West Lafayette for $1.

Perry Cochran ex. of Robert Beall, diseased, lots 61 and west 1-2 lot 60 in West Lafayette for $450.

R. Wilson et al W. L. Wilson 97 acres Linton tp. for $690.

C. Hamilton to Catherine Hamilton lot no 543 Coshocton, for $1.

Elnshan Huff Sr., to L. C. Murphy lot 3 in Fresno for $1000.

G. W. Lane to S. M. Sharrock 25.4 acres Linton tp. for $625.

J. W. Dawson to S. I. Balo lots 49 and 56 in Conesville for $1100.

A. Holmes to J. Foy Cochran lot 15 19 B. T. add for $200.

D. E. Sapp to J. Foy Cochran lot 1520 B. T. 3rd add for $200.

Lizzie O. Loos to Rosa Lutz lot 585 in T. C. Rickett's add. to Coshocton for $1700.00.

H. Mizer to Z. church 1-2 A. in Crawford tp. for $10.00

W. A. Himebaugh in B. T. 5th. add. to J. H. & G. E. Fox lot. no. 259 for $190.00; Lot no 726 to Logan H. Fox for $190.00; lot 223 to W. F. Kreber & R. W. Mills for $200.00; lot 352 to F. C. Burch for $190.00; lot no. 101 to C. J. Miller for $190; lot no. 666 to Geo. W. Chapman for $190.00 & lot no. 350 to Henry Hartman for $190.00.

Chas H. Stines, Recorder by C. M. Bible, Deputy.

REMEMBER THIS

In the days that are to come, when your house needs painting some, and you're looking for an article that's good; remember Spartan Lead, for you'll find it's way ahead, of other preservatives for wood. Spartan White Lead is a very high grade article used by all experienced painters. When painting this fall or in the spring be sure and specify Spartan White Lead. Manufactured by The Marietta Paint & Color Co., Marietta, Ohio Sold by Fleming & Gray, Coshocton, O.

TELLS WHY SHOCKS MAY BE EXPECTED

Earthquake Expert Predicts Seismic Disturbances Today.

Messina, Sept. 28.—Frank A. Perret, the American volcanologist, who arrived here, believes from his scientific deductions that this part of Sicily will again be the scene of seismic disturbances.

Mr. Perret said: "Wednesday, Sept. 29, is the date most favorable for earthquakes and eruptions. At that time the sun, earth and moon are in line with each other, and the moon is at its nearest approach to the earth. This combination occurs frequently, tending to produce gravitational distortion of the earth's form, namely, to change the earth from a sphere to an ellipse. This extra strain often acts upon the weak spots in the earth's crust, causing them to give way, and thus producing earthquakes or volcanic eruptions."

Felt In Missouri.

St. Louis, Sept. 28.—Southwestern Missouri and southern and central Illinois and Indiana were visited by a slight earthquake, which moved from west to east, being felt more distinctly in thinly populated districts. No damage was reported.

Mrs. Naggs—John, have you read this magazine article entitled "How to Be Happy Though Married?"

Naggs—Of course not. I know how without reading it.

Mrs. Naggs—Well, how?

Naggs—Get a divorce; that's all.—Chicago News.

PAY BIG PRICES TO SEE PARADE

New Yorkers Reap Rich Harvest From Visitors.

IMMENSE CROWD IS PRESENT

Residents Along Line of March Barricade Homes With Heavy Picket Fences to Prevent Invasion by Mob. Cost of Decorations Runs Into Tens of Thousands of Dollars—Foreign Envoys Tendered Reception at Metropolitan Opera House.

New York, Sept. 28.—The feature of today's Hudson-Fulton celebration is the great historical parade, which started early in the afternoon and moved down Central Park west and Fifth avenue. The cost of the decorations on these two thoroughfares amounts into tens of thousands of dollars, while an even greater sum has been expended in the erection of grandstands, which have been built into every available nook and cranny.

In preparation for the largest crowd which the city has ever seen, shopkeepers along the route have shuttered their plate-glass windows with boards and householders have barricaded themselves behind strong picket fences which the crowds will be unable to scale. Grandstand tickets sold at prices running from $8 to $25 apiece. Hotel rooms fronting on the line of parade are worth $75 to $100 each.

NATIONS SEND GREETINGS

Are Delivered by Special Envoys to Hudson-Fulton Celebration.

New York, Sept. 28.—The envoys of seven nations that have sent their ships of war and the special delegates of other nations participating in the Hudson-Fulton celebration were officially received at a reception in the Metropolitan opera house, under the auspices of the Hudson-Fulton commission.

Seated on the stage was a distinguished gathering, including dignitaries from the countries of Europe, the orient and South America, officials of the city and state and men prominent in the business and professional life of the country. One of the most conspicuous figures on the stage, and the only woman occupying such a position, was Mrs. Julia Ward Howe, the venerable author of "The Battle Hymn of the Republic." Because of her advanced years Mrs. Howe sat in a wheeled chair. At her left was Admiral Sir Edward Seymour of the British fleet, while near by were M. Jean Gaston Darboux, the French representative; Rear Admiral Seaton Schroeder, commanding the Atlantic battleship fleet; Contre-Admiral Le Pord of the French battleship La Justice, and his excellency, Youssouf Zia Pasha, the Turkish minister. On the right of Mayor McClellan sat Prince Kuni of Japan, Governor Charles E. Hughes of this state, Grand Admiral Von Roester of the German fleet and Vice Admiral Di Brocchetti of the Italian fleet.

Bishop Prays For Peace.

General Stewart L. Woodford, chairman of the Hudson-Fulton commission, formally called the proceedings to order and introduced Mayor McClellan as the chairman of the evening. Mayor McClellan introduced Bishop David H. Greer of the Episcopal diocese of New York, who delivered the invocation. The most conspicuous part of the bishop's invocation was his saying, in the hearing of the naval officers of the chief powers of the world: "Bind the nations of the earth in the bonds of brotherhood and peace; make wars to cease and righteousness to reign."

After a song by the New York Banks Glee club, Mrs. Howe read an original poem, paying an eloquent tribute to Henry Hudson and Robert Fulton.

An address of welcome on behalf of the commission was delivered by General Woodford; then the roll of nations was called, beginning with Argentina and concluding with Turkey. There were cheers and handclapping as each delegate stepped forward and presented either a message from his sovereign or an appropriate address. The assemblage grew especially enthusiastic when the delegates of Japan, Holland, Germany and England came forward, and the cheering lasted for more than a minute. The majority of the delegates presented their addresses, after having read them, to Mayor McClellan, while the delegate from Norway read a congratulatory message from King Haakon. Referring to the Vikings, he said that Norway had in reality discovered America before Columbus knew of its existence.

From the kaiser Grand Admiral Von Koester brought congratulations, and referred to the occasion as "The first time that a celebration of a single city has been made an international festival." "Nowhere," he said, "can sympathy for your celebration be greater than in Germany."

Features of the day's program were the dedication of Palisade park, the new interstate preserve along the lower Hudson, and the laying of the cornerstone of the monument to Henry Hudson at Spuyten Duyvil hill. Rain prevented the aeroplane flights.

For Headaches

Caused by sick stomach, ill-regulated bile, sluggish bowels, nervous strain or overwork, the safest and surest remedy is

BEECHAM'S PILLS

Sold Everywhere. In boxes 10c. and 25c.

No Alcohol!

Ask your doctor if a family medicine, like Ayer's Sarsaparilla, is not vastly better without alcohol than with it. J. C. Ayer Co., Lowell, Mass.

Is alcohol a tonic?	No!
Does it make the blood pure?	No!
Does it strengthen the nerves?	No!
Is Ayer's Sarsaparilla a tonic?	Yes!
Does it make the blood pure?	Yes!
Does it strengthen the nerves?	Yes!
Is it entirely free from alcohol?	Yes!

NEW YORK CITY

$19.65 ROUND TRIP

SEPTEMBER 23 TO 30, INCLUSIVE

ACCOUNT HUDSON-FULTON CELEBRATION

TICKETS GOOD RETURNING TO OCT. 10, INCLUSIVE

Various routes, lake and rail, between Cleveland and Buffalo; stop at Niagara Falls; boat down Hudson river.

See E. E. ECKERT

The ROYAL STANDARD TYPEWRITER

$65.00

The ACKNOWLEDGED STANDARD of TODAY

Will turn out more perfectly aligned work, with less effort and with less wear on its working parts than any other typewriter made.

You can PAY more but you cannot BUY more

Royal Typewriter Co.

Royal Typewriter Building, 2136 East 9th St., NEW YORK, CLEVELAND, O

Coshocton Lumber Company

LUMBER AND BUILDERS' SUPPLIES

Bill timber, siding, flooring, ceiling, lath, shingles, sash, doors, finish, mouldings, etc., Lime, cement, plaster, roofing slate, hair, building paper, tile, sewer pipe, pressed brick.

Both phones 394 Coshocton, Ohio.

W. F. McCLEARY

MERCHANT TAILOR

Dry Cleaning, Pressing and Repairing.

FOR LADIES AND GENTS

All Work Guaranteed

111 N. Third-st., Coshocton, O.

Give me a trial

Mr. C. E. Anderson is pleased to announce to his customers that he has secured the agency for Zemo, the best known remedy for the positive and permanent cure of Eczema, Pimples, Dandruff, Blackheads, Piles and every form of Skin or Scalp disease. ZEMO is a clean liquid for external use gives instant relief and cures any form of skin or scalp disease by destroying the germ that causes the disease, leaving a clean, healthy skin. Mr. Anderson will gladly show you proof of many remarkable cures made by ZEMO.

Sick List

Miss Bessie Barcroft is ill at her home in Franklin with typhoid fever.

Rubber Stamps and Stencils at The Age office.

The Exceptional Equipment

of the California Fig Syrup Co. and the scientific attainments of its chemists have rendered possible the production of Syrup of Figs and Elixir of Senna, in all of its excellence, by obtaining the pure medicinal principles of plants known to act most beneficially and combining them most skillfully, in the right proportions, with its wholesome and refreshing Syrup of California Figs.

As there is only one genuine Syrup of Figs and Elixir of Senna and as the genuine is manufactured by an original method known to the California Fig Syrup Co. only, it is always necessary to buy the genuine to get its beneficial effects.

A knowledge of the above facts enables one to decline imitations or to return them if, upon viewing the package, the full name of the California Fig Syrup Co. is not found printed on the front thereof.

AUTOMOBILE SUPPLIES

"The Best"

Gasoline, 14c per gal.
Cylindre Oil, 40c per gal.
New batteries, testing 25 amperes, 25 cents.

At Vickers' Garage
North of Court House

SEE

Glenn O. Boyd

FOR FIRE

INSURANCE

Office, Hunt Building
Phones—Citizens 542, Bell 399

MECHANICAL DRAUGHTING Also perfect inventors' ideas and suggestions, etc

All work strictly confidential

A. J. SHRAKE

395 Citizens phone Coshocton, O.

THE BAKER HERBIG ROYER CO.

—For—

RELIABLE INSURANCE

Plate Glass, Accident, Liability, Life and Fire.

Over Smith's Drug Store

Wheeling & Lake Erie R. R.

COLONIST RATES TO

Washington, Oregon, California, and INTERMEDIATES **$40.40**

Sept. 15 to Oct. 15, 1909.

STOPOVERS ALLOWED

See E. E. Eckert, Agt.

TRUE: Gold Medal Flour was your mother's favorite. CYNTHIA.

NEWSPAPER ARCHIVE®

Time Changed Into Dollars

If you wanted to rent a room or sell a baby cart or buy a stove second-handed, you'd have to spend a dollar's worth of time for every dime saved. Age Want Ads not only do it with unerring aim but "do it now." 25 words 25 cents, six insertions, cash with order. Phone for free Want Ad Messenger.

WANTED

WANTED—10 men to go to Utica, 4 months work. Geo. J. Bock & Son

WANTED—Girls in Tuscaloid department of Meek Co.

WANTED—Woman to wash and iron Call at Room 46, Park hotel.

WANTED—A good dining room girl at the Criterion restaurant at once. 28-6

WANTED—Agents to take orders for "Cook-Peary North Pole Discoveries Illustrated." Genuine sensation. Be first. Send 25c for Sample Book. Write today. National Publishers. (Established 1857). Lakeside Building, Chicago. 27-6

WANTED—All members of Coshocton Lodge No. 44—I. O. O. F. to attend session Monday evening, Sept. 27, 1909, as changes in By Laws will be up for discussion and adoption. 22-6

WANTED—Chambermaid and house keeper at the Star Hotel.

WANTED—By the first or 15th. 7 or 8 room house with modern improvements in northeastern part of city preferred. A. J. Rittman, 365 Wilson ave.

WANTED—Boy press feeder at the Meek Tuscaloid printing department at once. 25-6

WANTED—Any proposition needing financial aid are invited to correspond with us before making final arrangements, Bullock, Washburn & Co., 702-708 Schofield bldg., Cleveland, Ohio.

WANTED—The party who borrowed my extension ladders if you will return you will oblige me. Fred H. Landerman. 27-6

WANTED—A good second hand bicycle. Call at 429 Chestnut-st after 5 o'clock. 27-6

WANTED—At once women who have had experience making fabric gloves, we pay 10c per dozen pairs. our gloves is easier made than old style. Apply in person or address, stating age, experience and kquatity you can make to The Chaddock Reversible Glove Co., Canton, Ohio 27-6

WANTED—Six neat girls. Must be 18 years of age. Apply Leather Department Novelty Adv. Co.

FOR SALE

FOR SALE—Double barrel L. C. Smith Hammerless shot gun, nearly new and in first class condition. The price makes it a bargain. Call evenings at 736 South Lawn, C. A. Whitacre.

FOR SALE—Do you wan a good polled or horned heavy shearing delaine ram shorn at the proper time and true to age, as low as $10. Inquire McCormick & Sons, Fresno, O. 27-6

FOR SALE—Cheap, New model Reo. touring car, top rear deck, storage battery and dry cells, spedometer, chime horn, gas and oil lights, new tires, splendid condition, quiet runner. Address Lock Box 102, Newcomerstown, O.

FOR SALE—Grapes. Inquire Mrs. Dave Raiff Citizens phone 635 or N. Fourth-st.

FOR SALE—Red Poll bull calf, age 6 mos. registry number 19308; sire Hero, number 12526; dam, Goldie, number 19687. H. S. Jones, Cooperdale, O., Cit. phone 265.

FOR SALE—40 high class Delaine rams and 50 good brood ewes at very reasonable prices. You are welcome to come and inspect our flock, whether you want to buy or not. J. L. Sicker and son, R. F. D. 4, Coshocton, Ohio.

FOR SALE—1 Axminster rug, size 9 by 12. 16 yards matting good as new. Cheap, to be sold before Oct. 1st 549 Chestnut. 27-6

FOR SALE—2 dressers, 1 wash stand, 1 rocker, iron bed stead and springs and other household goods sold cheap at 417 South 3rd-st. 28-6

At Newcomerstown

The Canton O. P. League will play at Newcomerstown Tuesday afternoon. Hook and White of Coshocton will play with Newcomerstown.

True to Her Promise.

"Myrtle," asked her indulgent uncle, "how did you manage to spend so much money while you were away?"

"I lost the most of it at bridge, uncle," answered the petted niece.

"At bridge! Why, child, you promised me you wouldn't learn to play that game."

"I didn't learn it, Uncle George. I didn't half learn it. That's why I lost so much money."—Chicago Tribune.

FOR SALE

FOR SALE—7 room house. Good location on East Chestnut-st. Inquire at 1223 E. Chestnut.

FOR SALE—Barber shop. One of the best location in the city. Doing a good business. Can be bought for about half price if bought at once. Inquire of C. W. Loos. Both phones

FOR SALE—Two suits and overcoats cheap at Robson's tailor shop over Timmon's grocery. 25-6

FOR SALE—21 head of fine wool ewes. J. L. Bible, R. F. D. 1, Cit. phone.

FOR SALE—4-year-old horse, sound and broke to the harness also buggy and harness, will be sold cheap if sold at once. Call 204 on the Citizens phone

FOR SALE—1400 lb. bay horse. Good worker an yplace. Also want to buy large second hand gas stove. P. O. Box No. 66 or Tel 802 Warsaw, Ohio.

FOR SALE—Ferrets, just the size for rats and rabbits. Price $2.25 each. Extremely large skunk ferrets, savage fighters; price $3.50 each. C. G. D. Schilling Bros., Route 3, New Concord, Ohio.

FOR SALE—Mare and colt, 11 years old, sound, family broke with good colt cheap if sold at once. Inquire Forbes Carroll, Cit. phone 221A 27-6

FOR SALE—One sow eight pigs one draft mare coming three, one gelding coming three. G. W. McCullough, Fresno, O.

FOR SALE—7 room house, centrally located. Inquire 637 Walnut. Cit. phone 267 or Bell 515. Cheap if sold at once. 27-6

DUNN'S CASH GROCERY

Pine and Brower Avenue

WE ARE THE CHEAPEST STORE IN THE CITY, AND WE SELL THE GOODS TO SATISFY OUR CUSTOMERS.

METROPOLITAN COFFEE, 2 lbs...	25c
Ball's Fruit Jars qt, doz..	45c
3 can Big Tomatoes..	25c
3 cans Country Corn..	25c
3 cans Chick-Chick Peas	25c
3 Bottles Catsup..	25c
Navy Beans, pound,....	5c
Fels Naptha Soap, 6 bars for	25c
3 bars Lenox Soap..	25c
8 Bars Star for	25c
Sunlight Prunes, 3 lbs for	25c
Young Hyson Tea, per pound	35c

BOTH PHONES

We deliver Free to all parts of city

FOR SALE—1 pool table 1 billiard table first class condition. Full equipment. Inquire 68 Age office

FOR SALE—I, the undersigned will offer for sale at public auction at my residence one mile south of Fresno on Thursday Sept. 30, 1909, the following property.

One 3 year old Jersey cow.

One 18 month old half Jersey hiefer both due to calf next March.

Also my household goods.

My farm of 5 acres will be for rent to reliable person good spring 4 room house stable and fruit thereon. Mrs. R. L. Klasgre, Fresno R. F. D. 2. Bell phone 12W3.

FOUND AND LOST

LOST—Brooch with silver gray finish; Amethyst in center. Finder please return to Mrs. Carl Herbig, 404 South Third-st. Citizens phone 132-A.

LOST—A small beagle hound white and black spotted, with brown head and ears. She wore a leather collar with small lock attached. Leave at C. E. Lorenz seed store 111 Second-st. and receive reward.

LOST—Between Beach factory and 6th-st., small leather purse Friday noon bearing name of Roy Sondies. Contained $20 in currency. Finder leave at Age office and receive reward. 28-6

EDUCATIONAL EXHIBIT AT COUNTY FAIR

The educational exhibit at the County fair this year will be something new in this line of display. Every teacher and patron of the public schools should take a deep interest in this display. This certainly is a great opportunity for teachers all over this county. Each and every teacher is advised to examine the manuscripts carefully and note the various method used by different teachers in arranging at results. All kinds of school work will be displayed, from the lowest grade up to and including the High school.

The teachers of Coshocton County are urged to make the place of this exhibit a rallying ground to talk over all kinds of problems relating to school work. This exhibit will have for its purpose the encourage and inspiration of the teachers and pupils throughout the county. Let every one strive in every way to make this exhibit worth while.

AGE WANT ADS
Read for profit——Use for results

FOR RENT

FOR RENT—Half double house of six rooms in Cambridge Road, gas furnace, blinds, soft and city water. J. A. Hesket 539 Cambridge. Citizens phone 608.

FOR RENT—7 room house (brick) on Locust-st. between 3rd and 4th-sts. Gas and water; fine yard; rent very reasonable; only 1 square from court house; possession Oct. 1. Inquire Andrew Hartman, 316 Locust-st.

FOR RENT—Flat already furnished for light housekeeping at 123 N. 3rd-st. All modern conveniences. Centrally located. Both phones 527.

FOR RENT—5 room house on Seventh-st. gas and water in house, nice stable and good location. Inquire of 661 Ash-st.

FOR RENT—Eight large room house with gas and water. Inquire North East corner of 16th-st and Hay-ave.

FOR RENT—Desirable six room house on Locust-st., between 5th and 6th-sts. Modern conveniences. Possession given Oct. 1st. Inquire of C. B. Hunt.

FOR RENT—A five room flat, modern conveniences; newly papered. Over Peoples' Shoe Store. Inquire Peoples' Shoe store.

FOR RENT——Five rooms, one square from court house; all modern conveniences. Inquire at 203 South Fourth-st. or Cit. phone 592-B

FOR RENT—Business room in Balch block; also 2 five room houses and one 7 room house. Inquire Balch Bros., or either phone. 27-6

FOR RENT—5 rooms, bath. Laundry new. Inquire Heiman Plumbing shop Phone 387.

FOR RENT—New 6-room house, at 1011 Kenilworth-ave., water and gas; would sell if sold before rented. Inquire J. G. Wright, 250 South Ninth-st.

FOR RENT—House six rooms 1 1-2 square of Main on North 5th-sts. Modern, soft water, also 5 rooms near Pottery improvements. Inquire 220 S. 8th-st Citizens phone 342-B

FOR RENT—Four rooms upstairs. Water and gas. Apply to I. D. Cohen 124 North Second-st. Both phones 27-6

FOR SALE—500 bu. of recleaned timothy clover seed. Will pay the highest market price for eggs, poultry and feed. Give me a trial. Chas. E. Lorenz, 111 Second-st. 27-6

FOR RENT—New 6 room modern house on Elm-st., between S. Lawn-ave. and 7th-st., bath, fuprnace, cement cellar and walks. F. W. Kreber 729 Puplar-st. 27-6

FOR RENT—Five desirable rooms. Large veranda in front. Inquire 626 S. 7th-st. or Dr. Bendure's office 28-6

FOR RENT—Six room house No. 1207 Kenilworth-ave., all modern improvements newly papered and painted. Gas furnace. Inquire Cit. Phone No. 2 or of Judge S. H. Nicholas. 28-6

FOR RENT—Corner Orange and Brower-ave., 3 or 4 rooms, furnace, gas and water use of bath and closet half of cellar, possession first of Oct. Inquire of Mrs. George Best, 821 Orange-st. 28-6

FOR RENT—A fine, large, store room on Main-st., no better location in city. Inquire of H. M. Ewing

FOR RENT—Five room ouse on S. 5th-st., 6 room house on Adams-st. Gas and water. Inquire 222 North Sixth-st. or Compton's music store. store. Cit. phone 220.

Appointment of Executors

Estate of Nicholas J. Mullet

Notice is hereby given that the undersigned have been appointed and qualified as executors of the estate of Nicholas J. Mullet, deceased, late of Coshocton County, Ohio.

Charles H. Mullet,
Henry C. Mullet,
Sept. 28, '09. (28 5 12) Executors

Appointment of Administrator

Estate of Flora Gay, Deceased

Notice is hereby given that the undersigned has been appointed and qualified as administrator of the estate of Flora Gay, deceased, late of Coshocton County, Ohio.

Edward Hammersley,
Sept. 28, 1909. 28 5 12 Administrator

GETTING DATES FOR FOOTBALL

The following men reported at city foot ball meeting last night at the high school campus: Shannon, R. Thomas, Rogers, J. Thomas, R. Rogers, Puff, White, Chubb and Parks. Manager Rogers has been corresponding with teams in Marion, Toledo, Columbus and Cleveland.

Your complexion made clear and beautiful by keeping your blood clean. Hollister's Rocky Mountain Tea cleans the blood as no other remedy does; nothing so good for the complexion. Your friends recommend it. 35 cents, Tea or Tablets.

C. E. Anderson

Rubber Stamps and Stencils at The Age office

The Daily Age's Markets By Wire Daily

TODAY'S MARKETS

Chicago Live Stock

[By Telegraph to The Age]

CHICAGO, Sept. 28—
Hogs 9,000
Hogs, opened steady
Left over 5,100
Receipts a year ago 16,000
Mixed 7.75@8.45
Heavy 8.10@8.45
Rough 7.60@8.05
Light 7.80@8.35
Cattle, slow
Sheep, steady

KANSAS CITY, Sept. 28—
Hogs 15,000

OMAHA, Sept. 28—
Hogs 5,300

CLEVELAND, O., Sept. 28—
Cattle, 3 loads, steady, 6.50
Sheep and lambs, 10 loads, steady 5@7.35
Calves 15 loads, steady, 9.25
Hogs 2,500, lower
Heavy 8.40@8.45
Mediums 8.20@8.30
Yorkers 8@8.10
Pigs and light hogs 7@7.40

PITTSBURG, Sept. 28—
Hogs, light, 5c lower

Toledo Grain

TOLEDO, Sept. 28—
Wheat 1.18 3-4
Corn 69
Oats 41 3-4

Chicago Grain

CHICAGO, Sept. 28—
Wheat 1.05 7-8
Corn 65 5-8
Oats 41 3-4

Local Grain and Feed Market

(Corrected by Hanley Milling Co)

Wheat	1 05
Corn	70
Oats	35
Meal, unbolted	1 70
Meal, yellow bolted 10 lbs.	25
Bran	1 35
Middlings	1 50
Chop	1 70
Salt per bbl	1 10
Rye	80
Flour per bbl	6 40
Flour per 1-4 bbl	1 60
Flour 1-8 bbl	80
Cracked Corn	1 70
Screenings	1 40
Hay, per bale	70
Straw, per bale	40

Produce

(Corrected by Snyder Grocery Co.)

Purchasing Prices.

Butter	22
Beans per bu	3 00
Old Chickens	10
Spring Chickens	15
Potatoes	75
Eggs	22
Lard	13

Retail Prices

Beans per lb	07
Butter	25
Lard	16
Onions per bu	1 00
Potatoes	1 00
Old Chickens	14
Spring Chickens	18
Eggs	25
Honey, per lb	20

THE ROAD TO SUCCESS has many obstructions, but none so desperate as poor health. Success to-day demands health, but Electric Bitters is the greatest health builder the world has ever known. It compels perfect action of stomach, liver Kidney, bowels, purifies and enriches the blood, and tones and invigorates the whole system. Vigorous body and keen brain follow their use. You can't afford to slight Electric Bitters if weak, run-down or sickly. Only 50c. Guaranteed by C. E. Anderson, Coshocton. C. M. Ferguson, Roscoe.

CLERKS WILL BE PERMITTED TO SEE BALL GAME

It has been requested by the Base Ball Co. that the business houses close at 3:30 o'clock Thursday afternoon in order to give those desiring to do so, an opportunity to attend one of the greatest games of ball ever pulled off in Coshocton, between the Brooklyn National League team and the Canton O. P. League team.

While we do not believe it policy to take official action in regard to this request yet we do believe, as base ball is one of the field games of the highest order, that it would be well for the members of the C. B. M. Assn. to show their appreciation of the efforts put forth by the home Co. in bringing to our city, players of National repute, by either closing their places of business or letting all clerks desirous of attending, off at the above mentioned hour.

C. K. Clemens
Pres. C. B. M. Assn.

DOC HAROLD IS HERE ON A VISIT

Doc Harrold, who played center on the Coshocton polo team last winter and helped the Bull Dogs land the championship, arrived in Coshocton Monday from his home at Ellwood, Ind., where he has been spending the summer. He was captain of the Ellwood baseball team. He is visiting Glenn Boyd and other friends here.

He will leave Thursday night for Fall River, where he will play half back on the team of that place. He is to report for duty on October 1, and the season will open on the eighth.

ECZEMA IS NOW CURABLE

ZEMO, a clean liquid for external use, stops itching instantly and permanently cures eczema and every form of itching skin or scalp disease. Mr. C. E. Anderson the druggist says ZEMO is the most successful and meritorious remedy he has ever sold for the prompt relief and positive cure of eczema and every form of itching skin disease. Ask for sample and see display andphotos of many remarkable cures made by ZEMO.

Try. Pineapple Snow for your appetite at Pentals, 30c qrt. or $1 gal.

BASEBALL

AMERICAN LEAGUE.

AT PHILADELPHIA—		R.	H.	E.
Philadelphia	2 0 0 0 0 2 0 0 0—4	7	2	
Cleveland	0 1 0 2 0 1 1 0 0—5	13	2	

Batteries—Coombs, Krause and Lapp; Upp, Otis, Winchell and Easterly.

AT NEW YORK—		R.	H.	E.
Detroit	1 0 0 0 0 0 0 0 0—1	5	2	
New York	0 2 2 0 0 0 0 0 *—4	3	1	

Batteries—Willetts and Stanage and Schmidt; Warhop and Blair

AT WASHINGTON—		R.	H.	E.
Washington	0 0 1 0 0 0 0 0 0—1	6	1	
Chicago	3 2 2 0 0 1 0 0 0—8	11	1	

Batteries—Forman, Reisling and Slattery; Scott and Payne.

CLUBS	W.	L.	P.C.	CLUBS	W.	L.	P.C.
Det'it	84	52	.644	N Y	62	75	.475
Philad	81	51	.625	Cleve	70	77	.476
Bost	85	60	.586	St L	62	84	.425
Chica	72	72	.500	Wash	49	107	.255

NATIONAL LEAGUE.

AT CHICAGO—		R.	H.	E.
Philadelphia	0 0 1 0 0 0 0 0 0—1	4	1	
Chicago	0 1 0 1 0 0 0 0 *—4	8	1	

Batteries—Corridon and Dooin; Corridon and Brown.

AT CINCINNATI—		R.	H.	E.
Cincinnati	0 0 1 0 2 0 1 0 *—4	10	1	
Brooklyn	1 0 1 1 0 0 0 0 0—3	9	1	

Batteries—Ewing and Clark, Dent and Marshall

Second Game. R. H. E.

Cincinnati	0 1 0 2 0 0 0 *—3	9	1
Brooklyn	1 0 0 0 0 0 0 0—1	4	1

Batteries—Campell and Clark, Bell and Bergen.

AT PITTSBURG—		R.	H.	E.
Chicago	0 0 0 0 0 0 0 0 0—0	4	1	
Pittsburg	2 0 0 0 0 2 0 2 *—6	9	1	
New York	0 0 0 0 0 0 1 0 0—1	3	2	

Batteries—Adams and Gibson; Crandall and Schei.

Second Game. R. H. E.

Pittsburg	0 1 0 2 2 0 1 1 0—7	11	2
New York	0 0 0 0 0 0 1 3 0—4	11	2

Batteries—Leifield and Gibson, Wilhelm, Klawitter and Meyers and Sweeney.

CLUBS	W.	L.	P.C.	CLUBS	W.	L.	P.C.
Pitts	100	58	.735	Phila	69	74	.48[illegible]
Chica	97	46	.678	Brook	51	93	.35[illegible]
N Y	86	56	.605	St L	49	91	.350
Cinti	74	71	.511	Bost	39	102	.277

AMERICAN ASSOCIATION.

AT TOLEDO 5, Minneapolis 3. Second game: Toledo 3, Minneapolis 5.

CLUBS	W.	L.	P.C.	CLUBS	W.	L.	P.C.
Louis	92	75	.552	St P	80	83	.491
Milw	90	77	.539	Toledo	80	86	.481
Minne	88	79	.527	Colum	80	87	.479
Indian	82	85	.495	K C	71	93	.432

$100 REWARD $100

The readers of this paper will be pleased to learn that there is at least one dreaded disease that science has been able to cure in all its stages, and that is Catarrh. Hall's Catarrh Cure is the only positive cure now known to the medical fraternity. Catarrh being a constitutional disease requires a constitutional treatment. Hall's Catarrh Cure is taken internally, acting directly upon the blood and mucous surface of the system, thereby destroying the foundation of the disease, and giving the patient strength by building up the constitution and assisting nature in doing its work. The proprietors have so much faith in itch curative powers that they offer One Hundred Dollars for any case that it fails to cure. Send for list of tstimonials.

Address F. J. Cheney & Co., Toledo, Ohio.

Sold by all Druggists, 75c.

Take Hall's Family Pills for constipation.

Phone your news to The Age.

CANTON PLAYED RINGS AROUND COSHOCTON

Center Fielder Sat On The Fence At The Close Of The Game And Crowed Like a Young Rooster

Sad but true Canton once more carried away the honors at Riverside Park Monday afternoon by the score of 12 to 4. For the first three or four innings Coshocton fought hard and the game promised to be of interest but after that they fell down terribly and Canton piled the score up on them hitting Wiggins all over the field and seemingly "fussing" the Coshocton boys until they could scarcely hold the ball when it dropped in their hands. Every man in the team but two had an error. The game resembled in many respects a comic opera for at the end of the game the Canton leaguers made our own little home bunch look like a bunch of school boys and carried the thing to extreme making the situation really laughable. At the end of the game Canton's center fielder sat on the fence out in the field like a young rooster crowing before the rain and made the right fielder cover his position and he had no trouble in doing for the big leaguers simply had Coshocton bluffed.

If base ball is to bestirred up in Coshocton good games must be played not farces. Fans are getting [illegible] and want for something good and clean. Why not stick down to our own class and not try and butt into the tri state—perhaps poor little Coshocton would get along a great deal better.

Score:—

Coshocton	AB	R	H	PO	A	E
Tish m	4	0	0	0	0	1
Hook 3b	4	0	1	1	4	2
Stewart c	4	1	1	5	1	1
Thompson 1b	3	2	2	10	0	1
Powelson lf	3	0	0	3	0	0
Duffy r	3	0	1	2	0	0
Williams 2b	2	0	0	2	2	1
Cohen ss	2	1	1	1	1	1
Wiggins p	3	0	1	0	3	1
Total	28	4	7	24	11	8

Canton	AB	R	H	OP	A	E
Diery 1b	5	0	1	10	0	0
F. Dawson lf	4	1	0	0	0	0
J. Dawson m	4	1	0	0	0	1
McGinty s	5	0	1	0	3	0
Germinger 3b	5	3	2	0	1	0
Drumm 2b	3	10	4	1	0	
Riley rf	3	3	1	3	0	0
Miller c	3	2	2	6	1	0
Strome p	4	1	1	0	2	0
Total	36	12	8	23	8	1

Cohen caught cutting third called out by umpire.

Coshocton 0 1 0 0 0 2 1 0—4
Canton 0 2 0 2 5 0 3 0—14

Three base hits—Thompson.

Two base hits—Stewart. Strome, Miller.

Sacrifice Hits—Drumm 2. Williams.

Stole bases—Hook 2, Thompson 2, Cohen 2, McGinty 2, Geerminger, Riley 2, Miller.

First on balls—off Strome 3.

Struck out by Wiggins 6; by Strome 5.

Hit by pitched balls—Miller, Riley, J. Dawson, F. Dawson.

Double plays—Strome to Drumm to Biery; Wiggins to Williams to Thompson.

Wild pitches—Wiggins 1.

Passed balls Stewart 3; Miller 2.

Umpires—Dure and Robertson.

RECEIVER'S SALE

Northwest and South by the Switch mon Pleas Court of Coshocton County Ohio, I will offer for sale at public auction on Saturday the 16th day of October, 1909, at 2 o'clock pm. upon the premises in the City of Coshocton, Ohio the following described property to wit: A lease hold Estate made by the Walhonding Valley and Ohio River Rail Road Company to A. M. Leffler and by said Lessee Assigned to The Coshocton Wall Plaster Co., and boundeed and described as follows: Being a part or portion of Lots, No. 156 and 155 in said City of Coshocton and included within the following bounderies. on the East by Third-st. in Coshocton, Ohio, on the Northwest and South by thee Switch and main tracks, of said Rail Road Co., with the buildings and fixtures thereon, containing about three tenths of an Acre of land more or less: The purchaser of said Lease hold to pay an annual rental of $5.00 per year to said Co., and to have the right to remove the buildings at termination of Lease.

Appraised at $388.33
One Engine and Boiler....$150.00
One Cement Block machine 1x32 inches App. at..... $150.00
One Cement Block machine 1x20 inches App. at..... $ 40.00

Also all Cement Blocks, Corners, Circles, Steps, Sills, Kaisomine, Sand Dryer, Sacks, Odds and Ends and other Cement Odds and End to numerous to mention. All of said property including Lease, Buildings, Block Machines, Engine, and manufactured, Cement material, Appraised at $1517.25

Terms of sale: All sums over ten dollars, a credit of six months will be given, Note and personal Security.

J. M. Compton,
Receiver of The Coshocton Wall Plaster Co. S. 28 .O 2-5-9.

PLUMBERS OF ABILITY

is a term we think we are honestly entitled to.

Our experience of many years gives us a keen insight into the requirements of our profession.

While our work is that of experts, we charge anything but exorbitant prices.

Do You Require Our Services?

BRODE & LIDDELL

Bell 119. Cit. 706-A.

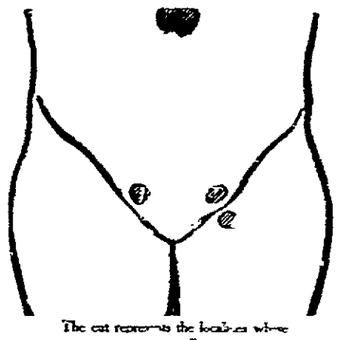

Piles, Fistula Rupture Varicocele and Hydrocele Cured

WITHOUT CUTTING

Send 2c. Postage for 44 Page Book, how we cure and testimonials, some of them may be your neighbors. Mention this paper

DRS. HAINES & HAINES
Room 52, 101 N. High St
COLUMBUS O

6TH ST. THEATRE
Thursday Evening, SEPT. 30

B. C. Whitney's Piquant Musical Mixture

"ISLE OF SPICE"

THE PEER OF ALL MUSICAL COMEDIES

THE ORIGINAL PRODUCTION

COMPANY OF 50—PEOPLE—50

AMERICAN BEAUTY CHORUS
A Carload of Scenery

ENTIRE PRODUCTION

RICHLY STAGED — HANDSOMELY GOWNED
CLEVERLY ACTED — PERFECTLY PRESENTED

Prices:--25c, 50c, 75c, $1. Box Seats $1.50

NEWSPAPER ARCHIVE®

The Thompson-McKeown Co.

WE WANT EVERY WOMAN WHO REQUIRES A

FALL SUIT

to see the splendid garments we show before she makes a purchase. Never in the history of the popular and fast growing department have we been better equipped to attend to the wants of the women folk. The remarkable feature of buying here is that it relieves you of all risk and uncertainty in your clothes investment. We shoulder the entire responsibility for correctness, good taste and wearing qualities. WE GUARANTEE OUR LINING FOR TWO SEASONS.

The suits are made from broadcloths, widewale, diagonals, serges and invisable cheviots. The merel yindicate the wide range of fabrics to be found here.

Coat Suits at $10.50, $12.50, $15, $17.50, $20, $22.50, $25, $30, $32.50, $35 and $40.

Long Covert Coats at $12.50, $15, $17 and $20.

One-piece Dresses at $12.50 and $15.

Women's Fleeced Underwear—50 dozen Women's Utica fleeced vests and pants, extra heavy weight, regular 50c value. Special sale 43c each, sizes 4, 5, 6

Children's Fleeced Union Suits good, heavy weight, drop seat, all sizes 33 cents suit.

We are agents for Lord & Taylor's "Merode" Underwear and our stock is very complete from 50c a garment to $4 a suit.

Zanesville Wool Blankets—10 prs. more on sale at the special price of $3.98 pair; regular $5.00 value.

Thompson McKeown Company

ED MARTTER HOME FROM HIS WESTERN TRIP

Ed. Martter has returned from a pleasant journey to Seattle, and down the Pacific coast. He spent some time at Los Angeles and was much impressed, particularly with a great hotel where it cots about umsteen dollars a minute. He has an interesting series of post cards covering his entire trip.

REUNION OF FIRST CALL MEN

George Sykes and J. M. Carhart, of Roscoe, left Tuesday for Cleveland to attend the reunion of the First Call Men.

PRES. CLOW IS A GRANDFATHER

W. E. Clow, head of the great Clow works of Chicago, Newcomerstown and Coshocton, is a grandfather. And it is said he is more proud of that fact than all the other honors that have ever come to him. The new arrival is a recent one at the home of his eldest son who is associated with him in business in Chicago.

NEW SMOKESTACK IS A BEAUTY

The new smokestack at the H. D. Beach plant is almost completed. It is 110 feet high, measuring 12 feet in diameter at the base and 5 feet at the top. It is built of brick and is cone-shaped. About 40 feet from the base the name of the H. D. Beach Co. is constructed in white brick making a very attractive apeparance.

FOR FEVERISH AND ACHING

Whether from Malarious conditions, Colds or overheating, try Hick's Capudine. It reduces the fever and relieves the aching. It's Liquid—10, 25 and 50 cents at Drug Stores.

FINDS MUCH TO CRITICISE

Report on State Fair Management Is In Governor's Hands.

Columbus, O., Sept. 28.—Irregularities in the matter of the payroll at the state fair grounds and loose methods of accounting for material sold, with a squint at certain officials or employes under the state board of agriculture making use of state property for private purposes, sum up a partial report made to Governor Harmon by F. E. McKean of the state treasury, who has been examining the books of the board of agriculture for some time.

It is claimed that all the persons on the state fair grounds labor force have not always signed the payroll for themselves and that the signature is in the same handwriting as the man who made up the payroll.

The examination covers the period from 1904 up to the time of the reorganization of the department by Governor Harmon last January.

GLASS SCALE IS SIGNED

Three-Weeks' Strike of Windowglass Workers Ends Suddenly.

Pittsburg, Sept. 28.—The American Windowglass company signed a wage scale with the Windowglass Cutters' and Flatteners' Protective Association of America. By this scale the company agrees to pay an 8 per cent advance in wages, making the wages the same as those paid in the hand-blowing factories. The new association was formed by members of the old association. Under this settlement practically all the old men will return to work, ending the strike which has lasted three weeks.

"Well, you know now that two negatives make an affirmative, don't you?"

"No, no, sir!"

"But that is the rule. I have just explained, and you ought to have answered me 'Yes'."

"Well, that is what I did, sir. I used two negatives!"

CASTORIA

For Infants and Children.

The Kind You Have Always Bought

Bears the Signature of Chas. H. Fletcher

WE WILL GO INTO PARTNERSHIP WITH YOU ON A SAVINGS ACCOUNT

You put in $100 for a year and we will add to it $3.02—then you get all the money.

Is not that a fair deal for you?

THE PEOPLE'S BANKING COMPANY

Coshocton, O.

Get One of These For The Fair

AT THE FOUNTAIN

FAIR SUITS

TWO EXTRAORDINARY SUIT VALUES

As every one will want a new SUIT for the COSHOCTON COUNTY FAIR, we had a chance of buying two lots of SUITS which will enable every one to own a SUIT for the FAIR, and also for future use, as the price on these two new models is in reach of every one, and you will find INDIVIDUALITY however, is expressed in these models, the fabrics, trimmings and colors represented are expressive of the best thoughts of style authorities. If the garments had been made to individual order, they would not have had more care or thought in the making, and these late models came to us by Saturday's express, and never have been shown in our department before, and in every instance you will find the prices are notable low and especially for this time of the season.

$25.00 SUITS $17.50

A MONEY SAVER TO YOU

Lot No. 1 consists of 30 FALL MODELS. Simplicity is one of the characteristics of these SUITS, they are beautifully hand-tailored, of a fine grade of novelty serges in colors of black, gray, navy, cad blue, Wisteria and green, made to the hour in style with the new pleated skirt. Coats lined with satin and a suit which is well worth $25, but our buyers was fortunate in purchasing these SUITS so will have the opportunity of saving the difference between $17.50 and $25—$7.50 SAVED for you

$17.50 SUITS $12.50

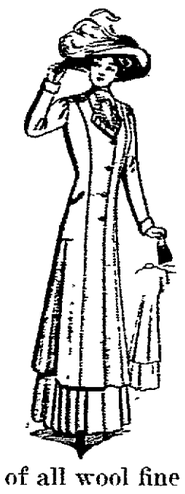

You Will Want One of These for The Fair

Lot No. 2 consist of 20 HANDSOME FALL MODELS of all wool fine grade of Broadcloth with Satin Linings, pleated skirts and will be one of the wonders of our SUIT dept. and another of our buyers good luck in purchasing these SUITS for you, is saving the difference between $17.50, $12.50, $5.00 saved for you.

If you are interested in these SUITS as we believe you will be at these prices, an early selection is at your advantage.

The Fountain Dry Goods Company

RED MEN WILL MEET TONIGHT

The Red Men Tribe will meet tonight at Forbes Hall to organize a tribe in this city. Tribes from Uhrichsville and Dennison will be here to take part in the installment. The Coshocton Tribe will be known as the Oskaloosa Tribe.

GOOD NEWS

Whenever you want to tell who is the new correspondent from the little surrounding towns just glance down the column and see whose name is mentioned most. You can tell at a glance. It is a great deal like rub a lac for you hear it mentioned more often than any other. It is the best. Try it next wash day, you will not regret it.

Moving Notes

Cliff Beach is moving from his home on Locust-st to the home of his father L. K. Beach on N. Fourth-st.

His wife is a good old soul.
As happy as can be.
Each night she takes it in a bowl
Hollister's Rocky Mountain Tea.
C. E. Anderson

BLISSFIELD

BLISSFIELD, Sept. 28—Rev. L. R. Mears, of Dresden, will preach at the Helmick Baptist church Sunday October 2.

W. S. Elliott and F. J. Fox were in town on business Saturday.

J. A. Fox is suffering with a sprained ankle.

Miss Carrie Gamertsfelder, who will teach school in Mississippi, will leave October 4.

GO WITH A RUSH

The demand for that wonderful Stomach, Liver and Kidney cure, Dr. Kings New Life Pills—is astounding. C. E. Anderson, Coshocton and C. M. Ferguson, Roscoe say they never saw the like. Its because they never fail to cure Sour Stomach, Constipation, Indigestion, Biliousness, Jaundice, Sick Headache, Chills and Malaria. Only 25c.

BAKERSVILLE

BAKERSVILLE, Sept. 28—Last Monday the Humane Officer of Coshocton came to our town and put under arrest Mr. Samuel Hawk, and took him to Squire Adams' court and was fined $5.00 for having wire rings in some of his cattle's noses the cattle were not suffering from the effect neither were thir noses sore but are in good condition.

Our citizens raised teh amount by public subscription and paid back to Mr. Hawk what was unlawfully taken from him for he is a peaceful and law abiding citizen, and wants to do what is right and take thebest ofcare of his stock.

Many Citizens

Pimples and skin eruptions are caused by poisonous substances in the blood. Hollister's Rocky Mountain Tea removes skin diseases, makes healthy complexions and purifies your blood. 35 cents, Tea or Tablets. C. E. Anderson

OFFICER JACKSON MADE A TRIP

Humane Officer Jackson of Canal Dover took a little trip up to Huron county Saturday and called on Geo. T. Milliner of Norwalk who has been forgetting his wife and children in Dover.

For good plumbing and prices right See Chas. Heir in, both phones. tf

ATTENTION

Paid to our West window will prove a saving of money to you

Let Us Prove to You

that we handle the genuine "Wear Ever" Pure Aluminum Ware.

No Matter How Doubting

you may be, we have the evidence to show that we are able to save you money on aluminum goods.

See our window and ask for prices.

The Gray Hdwe Co.

WHEN YOU WRITE a formal note or a social letter youre often forced to choose between a printed business letterhead ladies stationary, or some of the soft, flimsy paper so often offered men. Ask your dealer for "the stationary of a gentleman,"

OLD HAMPSHIRE BOND

a paper meeting every social requirement, and distinctly for men. Keep a box in your rooms and one at the office.

ONLY 40C A BOX AT

C. E. Anderson's Drug and Book Store

404 Main-St.

Our Specials

Here are the Leaders of the Season

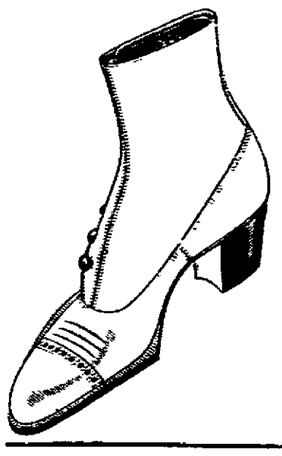

Ladies' cloth tops, grey and black, button, very nobby, Special... **$2.45**

Ladies' Gun Metal or Patent Colt, button or lace. Best makes Special..... **$2.45**

Ladies' Vici Kid, button or lace, style can not be equalled, Special **$1.98**

PEOPLE'S SHOE STORE

LEADERS OF LOW PRICES.

317 W. Main Street. Opposite Court House.

Read for Profit **AGE WANT ADS** Use for Result

NewspaperARCHIVE®